# ᑎᑎᕋᕐᑎᐊᓐᓂᔪᓇᓯᒃᑐᑦ



# Uqalimaariuqsaniq | **Level 13**

Uqalimaariuqsaniq is an Inuktitut reading program developed in Nunavut. This program is based on language-acquisition research from around the world. Uqalimaariuqsaniq is a sequential and progressive Inuktitut reading program that supports students in their development from emergent to fluent readers.

---

## Book details

Level: **13**

Text type: **Fiction, realistic**

Subjects/themes: **Writing a story, contest, process for writing, story elements (characters, setting, plot), family and community life**

Key features: **40 pages of text with supportive illustrations, third-person point of view, dialogue, in-text lists**

# ᑎᑎᕋᕐᑕᐃᓐᓇᒧᓕᕆᔨᖅᑐᑦ



ᑎᑎᕋᖅᑐᑦ
ᕿᓚᓴ ᒪᑲᒋᓄᑦᑎ

ᑎᑎᖅᑐᒃᓴᖅᑐᑦ
ᐃᐅᓚᑲ ᑭᒪ



ᑕᐃᓴᓄ ᑎᑎᕆᕃᕕᓂ ᐃᓂᑭᓚᐠᑕᒥᑲᖅᓯ ᐃᐟᐱᐊᕃᕐᖏᒥᓂ ᑐᓄᐊᓅᓪᑐᒍᑦ ᐊᓂᔨᖅᑐᑦᑕᖅᑐᓂᓗ ᓯᐠᔪᑦ. “ᐅᐊᓪᑎᐊᑭᑦᑕᐅᖅ ᐊᓇᓇᐠ!” ᐅᕃᖅᖅᑐᓂ.

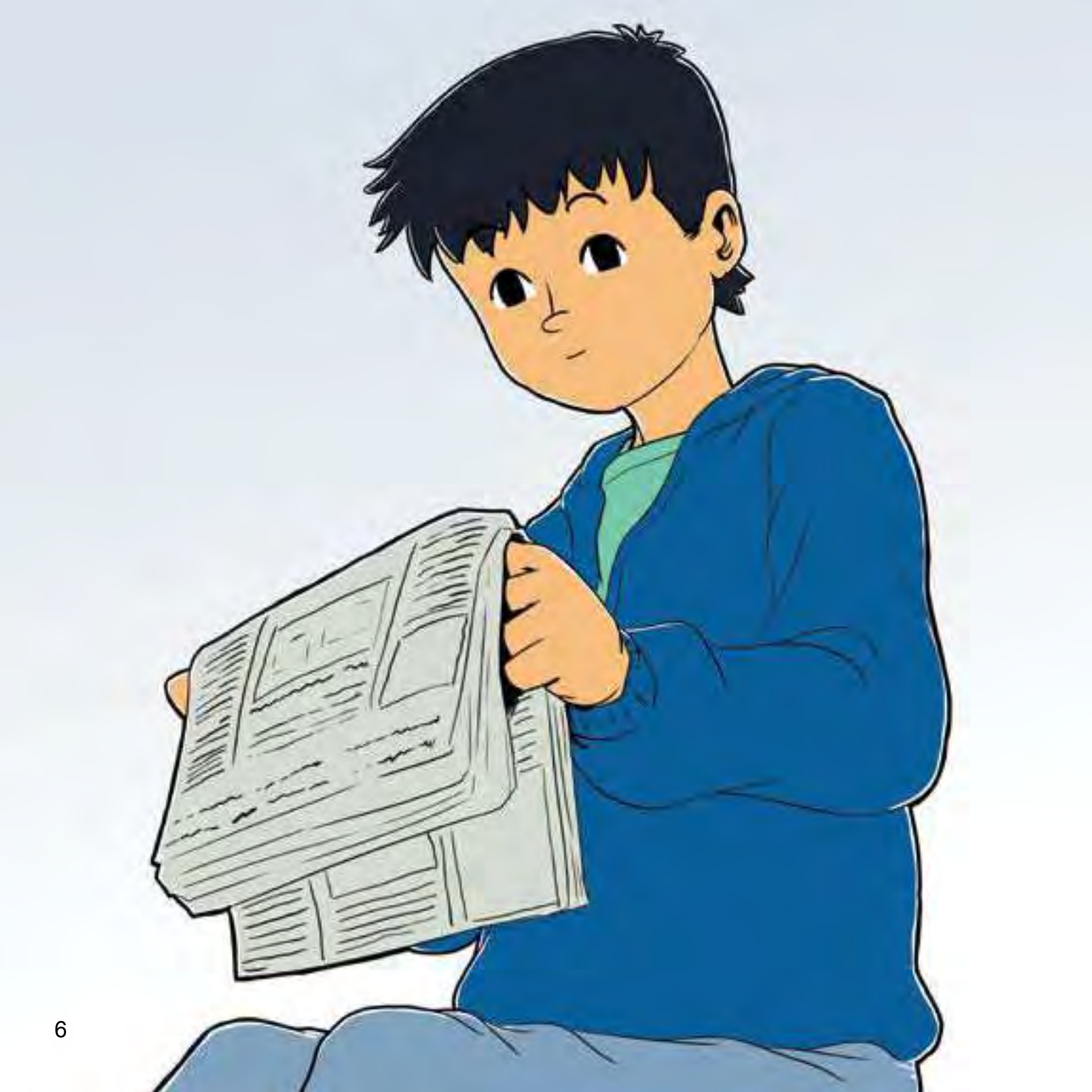
“ᐅᑎᕃᓂᐊᖅᓗᑎᑦ ᑕᑦᑕᒪᓇᖅᓯᑦ, ᐃᕃᓅᐠ!” ᐊᓇᓄᖖᓚᑕ ᑭᐅᓄ.

ᑕᐃᓴᓄ ᓱᑕᒍᑦ ᐅᑦᑕᐠᓱᐅᖅ ᐃᓗᑐᓂᓪ. ᐅᑦᑐᒥ ᐊᐅᔨᐅᑦᑐᓂᓂ ᐅᔭᕃᓄᓭᑎᐊᕃᒪᑦ. ᓄᓄᑕᖏᓂ ᐅᓯᒪᑦᑎᐊᓀᐅᑎᓀᑐᓇᖅᓴᖅ. ᐃᑕᐠᓂᐊᕃᕕᐊᑐᐊᑕ ᓯᖏᓚᑕ ᑐᓄᐊᓅᓪᑐᓄᑦ ᒪᓱᕃᐅᑎᓄᑦ, ᓄᓄᑕᓪᒧᒪᖅ ᐅᔨᐅᒪᖏᒪᑦ!



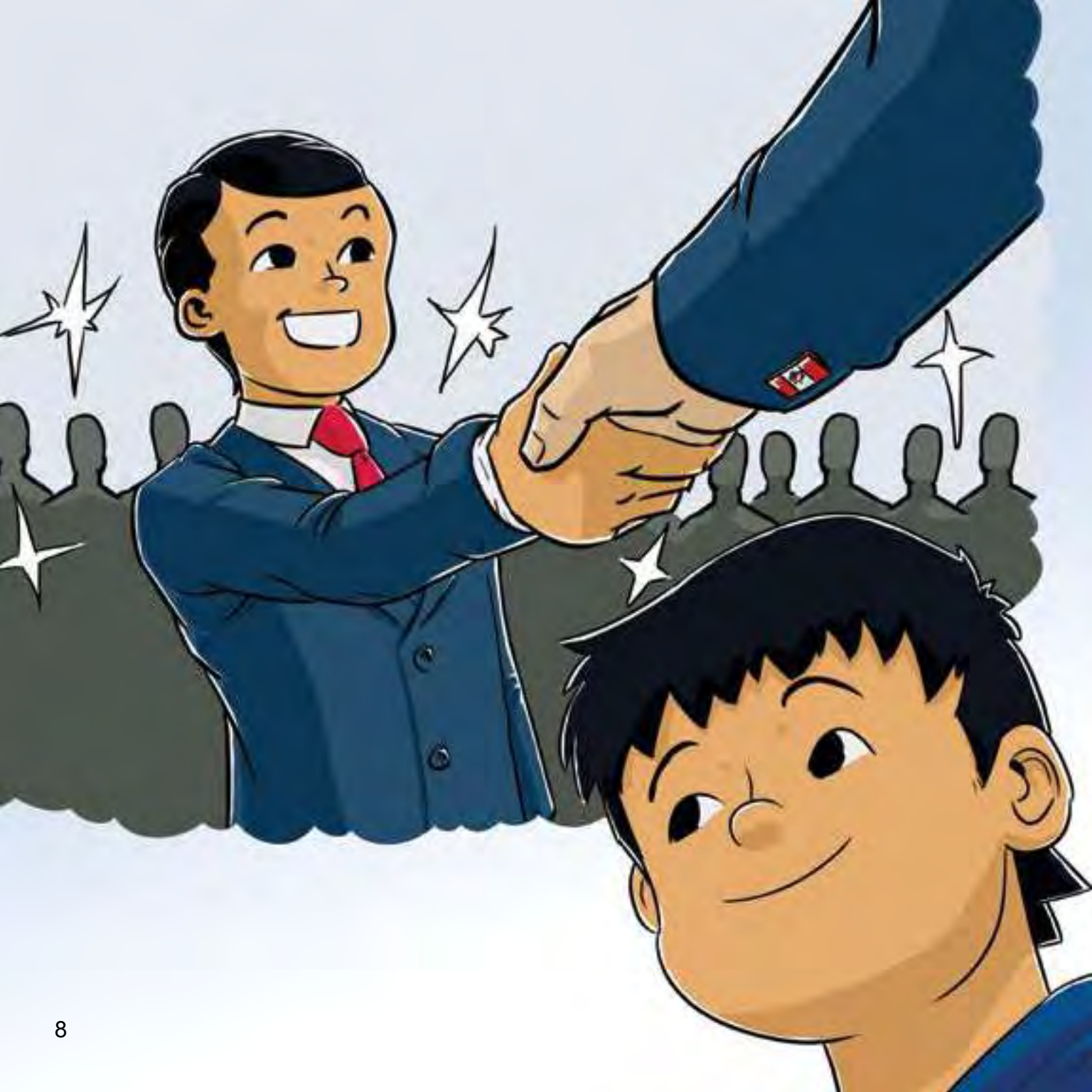
ᒪᔨᕆᐅᕐᓂᑦ ᑎᑭᖅᑲᒥᑦ, ᐃᖏᑦᑐᓂ ᓄᓇᓕᑦ ᑕᑯᐊᐃᑦ. ᒪᕆᐠᓂᕆᒪᑦ ᐅᑦᓗᖅᑯᑦ. ᐃᓄᓚᓕᐃᑦ ᐊᓂᕐᓴᑦ ᑲᓴᕈᓯᖅᑐᑦ ᓯᕆᑭᓂᕐᓴᑯᑕᖏᓪᓗᒥᑦ. ᑕᑯᔨᓴᕐᑐᓂᓗ ᐅᒥᐊᓂᖅ ᐃᒪᓂᑦᑐᓂᖅ ᑎᕿᒪᓕᖏᓂᑦᓗ ᐃᖏᕆᕆᕆᐅᔪᕐᑐᓂᖅ.

ᑎᑎᕆᕆᐃᓂ ᒪᖅᐱᕐᑐᓂᐅᖅ ᑕᑯᒋᐊᕐᑐᓂᐅᖅ ᑐᕿᓚᑦᓂᓂᕐᓵᓕᕐᑐᑦ ᐃᓗᐊᓂ ᐃᒍᓯᒪᔨᕐᖓ. ᐃᓕᓴᕐᓇᓚᑦ ᑲᑎᒪᔨᐃᑦᑐᑎᒍ ᑐᑦᓯᓕᒪᔪ ᑐᕿᓂᕐᓴᑦᑐᓂᐅᓪᓗ ᑕᔭᓱᒪᖏᓪ. “ᐃᓕᖏᓂ ᐅᓇ ᐊᓚᒪᑎᐊᕐᑐᕐᒥ!” ᑎᑎᕆᕆᑐᕐᑐᓂᓕ.



ጋϛሀᑦϛᖅ ΔLΔᓕᖅᑎᑦጋᓂ:

ᐃᓕᑎᑦᓯ ᓄᓇᕗᒻᒥᐅᑦ ᐊᕐᕿᔪᓕᑦ 9ᓂᒃ 10ᓂᑐጋ!
ᐅᓂᒃᑲᒃϛᖅᑭᒃᐱᑦ ᐅᓂᒃᑲᖅᑕᐅᔨᓗᐊᓕᖅᓯᒥᑦ? **ᑕΔL ᑦᵒᓇ ᑎᑎᕐᕆᓂᕋᐃᐅᑎᑎᑦᑎᓂᖅ Δᓕᖅᓄᑦ ጋᕿᖅᓰᕋᖅ!**
ᑎᑎᕐᕆᐊᖅᐸᑦ ᐅᓂᒃᑲᑦ 700ᓂᒃ ᐊᒥᓱᓂᖅᕎᓗᑎᑦ ᐅᕐᒃᐅᓯᖅᓯᑦ ᐊᑲᑎᓯ 16-ᑭᓕᐅᖅᑎᵒᓂᖅᓰᓂᑦ. ᐃᓕᕐᒃᖅጋᑦ ᑎᑎᕐᕆᑕᐃᓂᖅᓰᓰ ᐱᕐᕕᕋᖅᑎᑕᐅᓪᓕᕐᒃᖅᖅ ᓄᓇᓕᓕᒫᑦ ጋϛሀᑦϛᔨᓂᖅᑎᑎᓯᑦ!
ᐃᓕᕐᒃᖅጋᕐᓗ ᐊᐅᑦᓕᕐᒃᑎᑕᐅᓪᓕᓐᓄᓂᓂᓪ ᐃጋᓴᔪᑦ ᐊᖅᑭᔨᕐᒃᑲᖅᑭᵒᓂᒃ ᐱᕐᒃᑎᕐᒃᓗᓂᓂᓪ ᒃᓇᑕᐅᐸ ᐊᖅᑭᔨᕐᒃᑲᖅᓰᑦ ᒪᓂᒃᑐᑦ ᓄᓇᕗᒻᒥᐊᓵᖅᓴᓕᕐᒃᖅᓂᒃ.



ᑕᐃᓴᓄ ᐅᓂᖅᑲᓂᖅ ᑎᑎᕆᑭᒪᒃᓚᓕᑦ, ᑕᔭᓯᒥᖏᓪᓗ ᐱᓂᑭᓴᐅᑎᔨᓂᖅ ᐱᔨᒪᑦᑎᐊᖅᑐᓂ. 700 ᐅᖅᑲᓯᑦ ᐊᒥᓯᔪᖅᑐᑐᓪᓗᐊᑦ, ᑭᓯᐊᓂ ᐱᔨᓄᖅᑐᑭᔪᖏᑐ. ᑕᑯᓄᓇᕐᐊᖅᑲᑦᑕᖅᓯᒪᖏᑦ ᐅᓂᖅᑲᖏᑐᓂ ᓴᖅᑭᑎᑕᐅᓯᒪᔨᖅᑎᓪᓗᓂ ᑐᓴᐅᑦᓴᓂᕐᑐᒥᖅ ᑲᓇᑕᒥᒃᑎᐅᓇᓂ ᐅᖅᑲᒥᒃᑕᐅᔨᓄᓇᖅᑎᓪᓗᓂ. ᑕᑯᓄᓇᕐᐊᖅᐸᖅᑐᖅ ᐃᖅᓪᓕᐊᓂᓪᓗ, ᐊᑐᖏᒪᑦᓪᓗ. ᖅᑎᓪᓗᓰᓕᒥᐅᖅᓯᒪᕆᓄᓇᒥ. ᑕᑯᓄᓇᕐᐊᖅᑐᖅ ᑲᓇᑕᐅᐸ ᐊᓂᕆᔨᖅᑲᖅᔨᐊᓂᓂᖅ ᑲᑎᓯᓪᓗᓂ.



ᑭᓯᐊᓂ ᐃᓕᒥᓂᒃ ᑐᐊᕐᓚᑐᐊᖅᑎᓪᓗᖅᑐᖅ. ᑕᐃᓴᓐ ᖃᐅᔨᒪᑕᒥ ᑎᑎᕆᓕᐊᓯᑕᐃᓐᓇᖅᑐᓂᒥᓂᒃ, ᐅᓂᒃᑲᓕᑎᐊᕐᓕᐊᓕᓯᓂᖅᓴᓕᓴᓕᔪᓕ. ᐃᖅᑲᐅᒪᔨᑐᓂᓕ ᐃᓕᓴᐃᔨᖏᑕ ᐅᖅᑕᓕᐅᖅᑕᖏᑦᑐᓂᒃ ᑎᑎᕆᖅᓴᕐᓂᐊᓂᐅᓴ ᒥᒃᓴᓄᑦ ᐅᖅᑲᐅᔨᓂᓚᑎᓪᓗᑎᑦ. ᑎᑎᕆᖅᓴᕐᓂᐊᓂᕆᒥ ᐃᒪᐃᕐᑕᓚᐊᖅᑲᒪᑕ: ᐃᔨᒪᑎᕋᖏᑦ ᑎᑎᕆᖅᓗᑎᑦ, ᑎᑎᕆᓂᖅᓗᓂ, ᑎᑎᕆᑎᐊᖅᓗᑎᑦ, ᑎᑎᕆᓂᖅᑭᓪᓗᑎᑦ, ᓴᖅᑭᓪᓗᑎᑦ.

ᐃᔨᒪᑎᕋᖏᑐᓂᒃ ᑎᑎᕆᖅᓂᖅ ᑎᑎᕆᓴᖅᓂᐅᖏᒪᑦ ᐃᔨᒪᑎᕋᓂᒃ. “ᐊᒃᔨᑭᓗᐊᖅᑕᐃᓚᓪᓕ ᐃᔨᒪᑎᕋᑎᑦ ᑎᑎᕆᓂᑭᐲᒪᑦ,” ᐃᓕᓴᐃᔨᖏᓴ ᐅᖅᑲᓕᐅᖅᑐᖅ. “ᑎᑎᕆᑐᐃᑐᓴᒃᑲᑕᒃᑭᓂ ᐃᔨᒪᑎᕋᓕᒫᓕᓐᓂ, ᑎᓴᔨᓐᓗᐊᖅᕿᑕ!”



ᑕᐃᓴᓄ ᑎᑎᕆᕐᕕᒃᓴᓂ ᒪᒃᐱᖅᑐᓂᒋᑦ ᒪᒃᐱᑦᕿᑦ ᑎᑎᕆᕐᕕᒋᔭᐅᓯᖅᑎᓂᒋᑐᓂᓗ ᑎᑎᕆᖅᑐᓂᒋᑦᓗ “ᐱᖅᑎᕆᖅᓂᖅ.” ᑕᐃᓴᓄ ᑎᑎᕆᐅᔪᖅᑲᒪᒋᑕᒥ ᐱᖅᑎᕆᖅᓂᐅᕐᓂ ᒥᐊᒻᒪᓄᑦ. ᐅᖅᑲᐅᔪᐅᑦᓗ ᐊᓀᑦᒋᔪᑦ ᓄᑲᓴᓐᔪᐊᓕᐅᖅᑐᒍᔪ. ᑐᑭᓕᐊᖅᑐᓂᒃ ᑎᑎᕆᓕᖅᑐᓂ.

ᑕᐃᒪ, ᑐᑭᓕᐊᖅᑐᒋᑦ ᐊᒃᑐᐊᑦᓗᓂ, ᑎᑎᕆᖅᑐᓂ ᐅᖅᑲᐅᔪᖅᑭᑦ “ᐊᐅᑦᓭᖅᔪᒪᓂᖅ.” ᑐᑭᓕᐊᖅᑐᒃᑲᓐᓂᖅᑐᒋᑦ ᑎᑎᕆᓪᓗᓂ “ᐱᓐᔪᐊᕆᓱᑦ.” ᐃᔪᒪᒋᖅᓯᑦᓕᐊᑐᐃᓐᓇᖅᑐᓂ!

ᔪᓂᑦᑕᓪᐊᖅᔪᒪᓂᖅ
ᐱᓐᔪᐊᕆᓱᑦ
ᑐᒃᑲᓪᐊᒋᑦ
ᐃᔨᕆᕆᓂᖅ
ᓄᓇᒥ
ᐃᖅᑲᑦᓕᐊᕆᓂᖅ
ᑐᒃᑲᓪᐊᓕᓐᓂᖅ
ᖁᑲᐅᓇᔪᐊᕆᓂᖅ
ᔪᒃᑲᓴᐅᑎᓂᖅ



ᑕᐃᓴᓄ ᑕᑯᓴᖅᑐᓂ ᑎᑎᕆᕐᓚᕐᒥᓂᕐᓂ. ᑐᓴᖅᑐᓂᓗ ᓯᕗᓯᕆᓂᒃ ᐱᓕᔪᕆᕐᓂᒍᖅᑐᓂᒃ ᖃᒃᓂᒋᔭᓂᕐᓂ. ᑐᐃᓐᓴᓂᓗ ᑐᓴᑦᕆᕐᓂᒍᓕᓂᒃ ᓂᕐᒥᐊᔪᓂᒃ. ᑎᑎᕆᖅᑕᒥᓂᒃ ᐃᓯᒪᒋᐊᒃᑲᓄᕆᖅᑐᓂ.

ᑕᐃᒪ ᑕᐃᓴᓄ ᐃᓄᓕᔪᐊᓱᓂᐊᖅᑕᓕᒋᓄᓂᒃ ᐃᓯᒪᓱᓯᐊᓕᕆᖅᑐᓂ. ᐃᓯᒪᓐᓴᓂ ᐃᓄᓕᔪᐊᓐᓴᐊᑕᓕᒋᓐᓂᑦ ᐊᕐᓱᐃᓄᐅᓄᓕᔪᐊᖅᑎᑦᓴᓂᒋᓐᓂᑦ. ᐃᓕᓴᐃᔨᓕᓴ ᐅᖅᑲᑕᐅᕐᒪᑦ ᐃᓄᓕᓂᒃ ᐃᓕᓐᔅᓂᑦᓴᓂᒃ ᑎᑎᕆᐅᓯᖅᕆᓂᖅ ᐱᓕᕆᓂᓕᒋᕆᓂᖅᑐᒃ ᑎᑎᕆᖅᑎᐅᓐᓴᓂ ᐃᑕᓕᑦ ᐃᓄᓕᔪᐊᓕᓕᑦ ᐊᑎᓕ ᓄᓇᐅᓂᐊᖅᑐᓂ ᐊᐃᑦᑦᓕᓗᓂ ᑭᕐᓇᐅᓐᓴᓂ.



ᑕᐃᒪ ᐃᓯᒪᔪᓚᐊᖏᑲᓕᓚᑐᓂᓂᓄ ᐃᓄᖅᔪᐊᖅᑭᓕᑦ ᐃᑲᓕᖏᓂᓄᖅᑭᑦ ᖃᓄᐃᑦᑐᖅᓯᐊᖏᓂᓕᖅᑎᑕ. ᐃᑲᓴᐃᔨᖅᓴ ᐅᖃᓕᐅᖏᑎᔪᖅ ᐃᓄᖅᔪᐊᓂᑎᐊᓀᐃᓴᑦᔪᖅ ᐅᓪᓚᖅᑭᓂᖃᖅᑲᓐᓇᖏᑦᑐᑦ. ᐅᓪᓚᖅᑭᓂᑦ ᐃᓄᖅᓂᓂ ᐱᐅᔪᐊᑐᑎᓂᑎᓀᖅᑭᑦᑐᑦ. “ᑭᓇᓕᒻᒪᖅ ᐅᓪᓚᖅᑭᓂᖃᖅᑐᖅᑐᖅ!” ᐃᑲᓴᐃᔨᖅᓴ ᐅᖃᓕᐅᖅᑐᖅ. ᑎᑎᕆᕆᐊᔪᓪᓚᓄ ᐅᖃᐅᔪᕆᓂᒃ ᓇᓗᓇᐃᖅᔪᓂᐊᖅᑐᓂᒃ ᐅᓂᒃᑲᖅᓴᖅᑕ ᐃᓄᖅᔪᐊᓱᓂᐊᖅᑕᖅᑭᑦ. ᑎᑎᕆᖅᑐᖅ:

ᔪᓇ
ᐃᑲᓂᑐᖅᑐᖅ
ᐱᖃᓐᓂᖅᑐᖅ
ᐊᖅᑭᑦᑐᖅᓴᐃᓕᖅᑐᖅ
ᑐᓵᓱᒃᑲᖅᖏᖅ
ᐃᓄᑦᑎᐊᓀᒃ
ᐅᖃᕐᓗᖅᑐᖅ
ᐃᒃᐱᖅᓂᖅᖏᖅᑐᑦᑕᖅᑐᖅ

ᑎᑎᕆᓚᑐᓂᓗ “ᐅᖅᓇ.” ᐊᑕᔪᑦ ᑎᑎᕆᖅᑐᖅᓂ:

ᖏᐃᑲᔪᖅ
ᐊᐅᓚᔪᑲᓱᒃᑲᖅ
ᓂᐸᐃᑦᑐᖅ
ᐅᒃᐱᖅᓇᖅᑐᖅ
ᐱᖅᔪᐊᒃᑲᖅ
ᖏᓇᑐᔪᖅ
ᐳᐃᔪᑐᔪᖅ



ᑕᐃᓴᓄ ᑎᑎᕆᖏᑕᒥᓂ ᓄᖏᑲᑲᐃᓄᐊᖏᑐᓂ ᐃᓱᒪᓕᑐᓂ ᓇᒋᔨᓐᔪᐊᕆᔨᖏᑕᖅᑭᓄᑦ. ᓇᒋᔨᓐᔪᐊᕆᔨᖏᑕᖅᑭᑦ ᐅᓂᑲᒥᑦ. ᑎᑎᕆᖏᑕᒥᑕ ᐊᓱᐊᓄᑦ ᕿᕐᕕᐊᖏᑐᓂ ᐃᓱᒪᓕᑐᓂ ᐅᑦᑐᖅ ᐅᓪᒪᓕᑎᐊᖏᑐᑎᓂᑐᓂᐅᑲ. ᐅᓂᲘᖅᑭᒃ ᓇᒋᔨᓐᔪᐊᕆᓂᖅᓱᒃ ᓄᓇᓕᓂᖅᐅᓐᓱᒪᓕᕆᔨᖏᑐᖅᑐᓂ. ᓄᓇᓂ ᕿᑲᐅᒪᓕᓂᑎᐊᓗᒃᓪᒪᔪ, ᐱᐅᑎᓪᓗᓂᐅᓐᔪ. ᑎᑎᕆᓕᓗᓂᑐᓂ ᓄᓇᒃᓂᓂ ᓇᓪᓕᐊᖏᓐᓄᑦᑐᖅᑐᑦ:

ᐅᓴᕆᐃᓂ
ᓱᑦᓴ
ᐅᖏᓱᐊᖏᑐᖏ
ᐊᖏᔪᑎᒃᑎᓂ >ᔪᐃᓂ
ᐃᑦᑐᒃᑎᓂ ᑕᖏᕿᑦᓕᓚᑐᑐᓂ
ᓱᑕᔪᓂ ᐱᒃᒪᐊᖏᑐᓂ
ᐊᓄᓗ
ᓂᐱᑭᓂᑐᖏ



ᑕᐃᓴᓄ ᓄᖅᑲᑲᐃᓄᓐᓂᖅᑐᓂ. ᖃᓄᐃᔨᑎᑎᐊᖏᑦᒪᒍ ᑎᑎᕆᖅᑐᓂ. ᑐᐃᓂᑲ ᐅᐃᓴᒡᓚᑲᑎᑦᑐᓂᑎᑲ ᑐᓄᒪᒧᑦ ᑐᓄᓂᓗ ᖃᓄᐃᖅᑎᑦᑐᓂᐅᑲ. ᕕᓕᐊᓂᓗ ᕕᓄᑎᐊᖏᐅᑲ ᐅᓴᐅᓚᓯᑦᕕᖅᓯ 4:45-ᒧᐊᖅᑐᖅ. ᑎᑎᕆᓕᖅᑐᐃᓐᓂᖅ ᐃᑲᕆᕆᓂᑲᑦ! ᐊᖓᑎᕆᓚᐊᖅᑲᓕᖅᑐᖅ ᐃᓕᒥᓄᑦ.

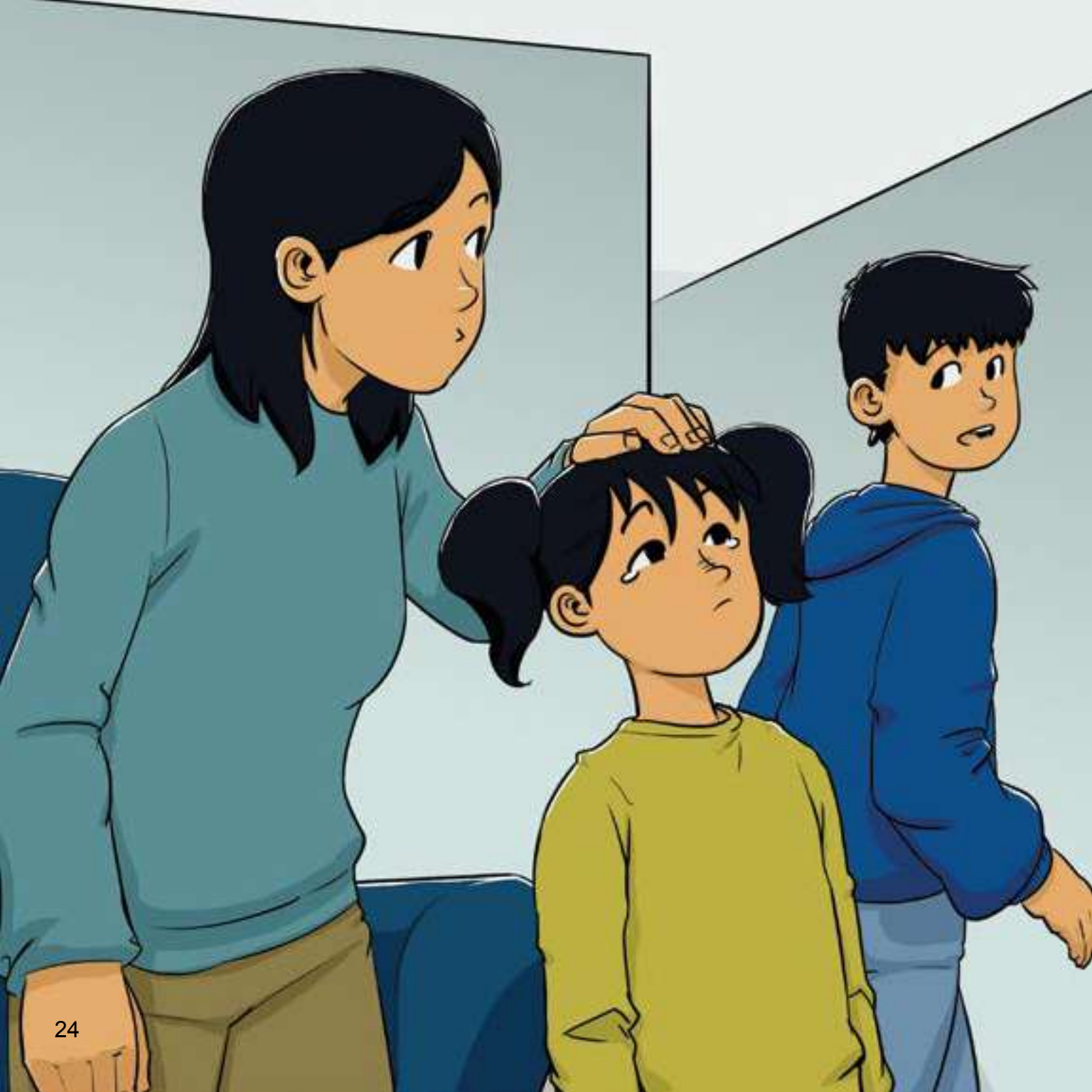
ᑕᐃᓴᓄ ᓄᓇᓕᑲᓄᑦ ᐱᓯᑲᑐᓂ ᐊᖓᑎᕆᕆᖅᓴᖅ. ᒪᑐᐃᖏᒥᐅᑲ ᐊᐅᓇᓂ ᕕᓄᓵ ᓇᓴᓄᑐᓂᓚᓱᓪᓗᓂ. ᓇᓴᓄᑐᐊ ᖃᑭᐦᖅ.

“ᖃᐅᓄᐃᓕᑦᑎᐃᓐ?” ᕕᐃᓴᓄ ᐊᐱᓚᕐᓂᖅ.



“ᐱᖃᓐᓂᒃᑕᖅ ᐅᕙᓐᓄᑦ ᐅᖃᓕᒃᑕᒍᓐᓇᖅᑐᖅ,” ᓇᔨᘁᓗᐊ ᐅᖃᖅᓴᖅ ᖁᑭᐸᖅᑐᓂ. “ᑎᑎᖅᑐᑦᓱᖅᑲᐅᓕᕐᕕ ᓴᓇᔪᓐᔨᖅᓇᐅᑎᓕᓐᓂᒍ ᐃᓕᓐᓂᖅᖁᕙᑎᓐᓂᑦ ᐱᒃ ᐱᐅᓂᖅᓴᐅᓂᖅᑲᐅᑦᘁ. ᐅᖃᖅᑲᐅᖅᓯᑦ ᐱᑦᑎᐊᖏᓐᓂᖅᑐᓂᖅᑐᖓ. ᑕᐃᒫᒃ ᐅᖃᓚᐊᖅᖅᑲᐅᖏᑲᓗᐊᖅᑐᖓ. ᑕᐃᒪᓕ ᐱᖃᓐᓂᕆᔨᓐᓂᖅᐳᔪᒃ!”

“ᐃᓱᒫᓘᖏᑦᑐᑎᑦ,” ᑕᐃᔭᓐ ᐊᐧᓚᓐᖓ ᐅᖃᖅᖅᖅ. “ᖁᑲᐅᒃᐸᑦ ᐅᖃᓪᓚᖅᐳᑎᑦ ᒪᒥᐊᓐᓂᖅᓂᑎᑦ. ᖁᓄᐃᑦᑐᓐᓂᑦᓚᓂᓚᖅᑐᖅ.” ᑕᐃᔭᓐ ᓇᔨᖏᓂᒃ ᐅᑐᔪᐊᖁᑎᖁᖅᖅᖅ, ᑭᓱᐊᓂ ᖁᑲᐅᔪᒪᔫᖅ ᐊᐧᓚᓐᖓ ᓱᓕᖏᒪᑦ. ᑕᐃᒪᐃᑦᑐᖅ ᐅᓂᒃᑲᓐᓄᑦ ᐱᐅᑦᓭᓐᓂᒃᑯᖁᖅᑐᖅ, ᐃᓱᒪᕐᖅ.



“ᑕᐃᓴᓄ, ᖃᓄᐃᖅᑲᐅᕙᓕᓗ ᐅᑦᔪᓚᓴᐃᑦ. ᖃᓄᐃᐠᐠᓗ ᐅᓂᒃᑲᓕᐊᑦ?” ᐊᐸᓇᖏᑦ ᐊᐱᓚᕐᖅ.

“ᐃᓱᒪᒃᓴᖅᓱᐅᑦᑎᐊᖅᑐᐊᔪᖅᑲᐅᔨᖏᑦ ᐅᑦᔪᒥ,” ᑭᐅᑦᔪᓂᓂ. “ᑭᓱᐊᓂ ᐅᖃᑲᒧᒪᓐᓇᕆᑕᐃᑦ ᐱᓴᓭᒋᐅᖏᓐᓂᑦᓂᓂᑦ. ᑭᓱᑐᖃᓂᐊᖏᑦᑕ?”

“ᐊᖏᓴᐃᑦ ᓇᑦᑎᖅᑲᐅᖏᒪᑦ ᐅᑦᔪᒥ ᐃᖃᓗᒃ,” ᐊᐸᓇᖏᓴ ᐅᖃᖅᓭᖅ. “ᐅᐊᑦᑎᐊᑭ ᖃᑲᐃᓂᐊᖅᑐᖅ ᖃᑲᐃᑦᑎᓴᖅᑐᖃᓪᓚᓂ ᓂᖃᒥᒃ.”

“ᓂᐊᓴᑦ!” ᑕᐃᓴᓄ ᐅᖃᖅᓭᖅ ᖁᔪᖏᑦᑐᓂ. “ᑭᓱᐊᓂ ᐃᓄᓇ ᑎᑎᕋᓚᐊᖅᑲᓕᒪ. ᐃᓅᓪᑭᓱᓄᓂᓂᐊᖅᑐᖏᓪᓗ.”



ᑕᐃᓴᓄ ᐃᓚᑐᔪᕆᒥᓄᑦ ᐅᑦᓭᓴᔪᖅᖃᖅ ᐃᓚᓕᕆᒥᓗ ᒥᔪᖅᑐᓂ.
ᐃᓄᖅᓯᐊᖏᑦᑎᑦ ᐃᔪᒪᑎᔪᒪᓕᕆᒪᑎᑦ ᓀᒋᖅᓯᐊᕆᓂᐊᕆᓂᖏᑦᓗ.
ᐃᔪᒪᓴᓇᐊᕆᑲᓕᖅᓴᖅ ᔪᖅᓯᐊᕆᓂᐊᕆᒪᖏᑎᑕ ᐅᓂᑲᖏᓚᓂᑦ.
ᔪᖅᓯᐊᕆᓂᐊᕆᓂᖏᑦ ᐊᕕᑲᔪᒪᔪᑦ ᐱᑎᐊᕆᓂᖏᓚᓂᑦ, ᐊᑯᓂᓂᖏᓚᓂᑦ,
ᐃᔪᐊᓂᓗ.

ᑎᑎᕆᖅᑲᐅᓴᖏᑦ ᕿᑎᕆᑭᑲᑲᓂᖅᐸᐃᑦ ᐃᔪᒪᓴᕿᖅᔪᐅᖅᑐᓂ
ᑎᑎᕆᖅᑲᐅᓴᖏᑦ. ᐊᒻᒪᓗᑭᓴᓕᖅᑐᓂᐅᑲ ᐅᕆᑲᐅᔪᖅ ᐱᕆᑲᑎᑦ.
ᑕᐃᒪ ᐊᒻᒪᓗᑭᓴᓕᖅᑐᓂᐅᑲ ᐅᕆᑲᐅᔪᖅ ᑐᑲᑲᓇᐊᓪᑲ, ᑕᐃᒪ
ᔪᑲᑲᓂᑭᓴᐅᑎᔪᑦ. ᐊᔪᖏᑦᑕᐅᖅ ᐃᔪᒪᑦᑎᐊᖅᑕᐃᓇᓂᕆᓗᐊᖏᑦ,
ᑭᔪᐊᓂ ᐊᑐᖏᓴᓪᓕᖅᑕᖏᑦ ᐅᓂᑲᒥᑦ ᐊᔪᐊᓂᑦ.



ᑕᐃᓴᓄ ᑕᑯᓄᓇᔨᐊᓕᖅᑐᖅ, ᐃᓱᒪᓕᒃᓂᓗ ᓇᓴᖏᑎᓂᒃ ᖃᐅᖅᑲᐅᔪᒥᒃ ᓯᑕᐃᓐᓂᒃ ᐱᓕᑎᐊᖅᑕᐅᑎᓄᓇᕐᑐᑎᓕᒃᑐᑎᒃ ᐱᖅᑎᑦᑐᒃ. ᐃᓱᒪᓕᒃᓂᓗ ᖃᐅᔨᒃᑯᓕ ᐋᖅᑭᖅᑎᑦᑎᓐᓄᑦᑯᓕᒃᓂᓗᑦᑐᒃ. ᑕᕐᓇᓕᓕ ᖃᓄᐃᕐᔨᐊᖅᓂᐊᖅᓂᕐᓚ ᑐᑭᓱᓇᖅᓱᓂᒋᓕᓂᒃᑐᓗᓂ. ᑎᑎᕆᓕᒋᐅᖅᓯ:

ᐅᓂᒃᑲᖅᓯ: ᒪᖅᑉᐳᒃ ᐱᖅᑎᑦᑐᒃ ᑲᓇᑕᐅᐸᑦ ᐅᓪᓗᓚᓂᕐ ᑐᒃᑲᓚᐊᓕᕐᓂᓂᑭᓕᖅᑎᓂᕐᒧᑦ ᐃᓕᑦᑐᓴᐅᒃᑉᐳᒃ. ᐱᑎᐊᓕᐅᖅᑎᓇᓕᑦ ᐅᓪᓗᓚᓂᕐᒧᑦ ᐅᓪᓗᖅᑎᑦ, ᐊᐃᐸᓪᓕᖏᓚ ᐱᖅᑭᐊᖅᑭᓚᑉᓚᓕᑦ ᐃᓗᓕᐅᐸᑦ ᐃᓗᐊᓇᖅᑐᓂ. ᐊᐃᐸᓪᓕᖏᓚᑦ ᐃᑲᐅᖅᑐᒃᑲᓂᖅ, ᐱᖅᑎᑦᑐᓕᒃᑲᓂᖅᑎᑎᒃ.

ᑕᐃᓴᓄ ᖃᓇᐊᕐᑕᒃᑐᓂ. ᐃᓱᒪᓕᒃᓗᓂ ᐃᓱᒪᑦᑐᓴᓂ ᓇᓗᒪᓕᒃᑐᓂᒃᑯᓗᒃ!



ᑕᐃᓴᓄ ᐃᓱᒪᓕᒍᓂ ᖃᑲᐃᐦᐊᓂᖅᑐᓄᓂᑲ, ᓇᒡᐦᔪᐊᖏᓂᖅᑐᓄᓂᑲ, ᐃᓄᐦᔪᐊᖅᑐᓄᓂᓵᒍ. ᑕᐃᒪ ᐃᓕᒍᐃᓄᐊᖏᑲᓕᖅᓱ. ᐃᓕᓴᐅᔨᖏᑕ ᐅᖏᐅᑎᓕᒍᓂᐅᑲ ᓇᒍᓇᐃᖏᔪᓂᑲ ᐅᖏᐅᔪᖏᑲᖃᖏᖏᕐᓂ. “ᔪᐦᔪᐊᖏᓂᖅᑐᓕ ᑎᑎᖏᐅᔪᖃᐃᓄᐦᔨᓕᑎᑦ,” ᐅᖏᑲᖓᓂ. “ᑎᑎᖏᐅᔪᖃᒍᑎᓕ ᐃᓄᐦᔪᐊᖅᑐᓕ ᖏᑲᓄᖅ ᐃᑲᐱᔪᐦᔪᐊᖏᒪᖅᑎᑦ.”

ᑕᐃᓴᓄ ᑎᑎᖏᖏᕕᓂ ᒪᑲᐱᖓᓂᐅᑲ ᑎᑎᖏᔪᓕᒍᓂ ᐅᖏᐅᔪᖏᓂᑲ:

*ᐃᑲᐱᖅᓂᐊᓂᕐᒧᑦ ᐅᖏᐅᔪᓕᑦ:*

ᖏᑯᕕᐊᑲᑕᑲᔪᒪᓵᖅᖅ
ᖏᑯᕕᐊᔪᑲᖓᖅᖅ
ᓂᐦᔭᐅᒪᓵᖅᖅ
ᐊᓵᓄᖅᖓᖅᖅ
ᑭᐱᐦᔪᒍᖅᖅ
ᑲᐦᔪᑦᑎᑲᖓᖅᖅ
ᒪᒥᐊᑦᖓᖅᖅ

ᑦᑲᑯᐊ ᐅᖏᐅᔪᐅᔪᑎᓀᐃᑦ ᓇᒍᓇᐃᖅᔪᐦᔪᐊᖏᓂᐊᖏᖓᑦ ᐅᓂᖏᑯᑯ ᔪᓇᖏᑯᑯ ᐃᑕᐦᔨᓕᑦ ᐃᑲᐱᖅᓂᐊᓂᓚᐦᔪᐊᖏᖏᑦᑕᖏᓂᐊᖏᑕᐦᑕᑎᓂᓄᓂᑯ ᐅᓂᑲᑦᑯᑦ ᐃᒍᐊᓂ.



“ᑕᐃᓴᓄ! ᐊᓐᓚᐃᑦ ᖃᐅᐃᕐᖃ!” ᐊᐸᓇᓂ ᑐᓴᖃᓯ ᖃᐅᐃᓚᑦᑕᖃ. ᑎᑎᕆᕃᕐᐳᓴᓂ ᓴᐳᔪᖅᑐᑎᑦ ᐅᑦᑕᐳᔪᕐᖃ ᐊᓐᓱᑦ ᒪᔨᕆᐅᑎᐳᔪᑦ.

ᐊᐸᓇᓐᓚ ᐅᕃᖃᖅᓴᖃ, “ᑎᑎᕆᕃᓂᐊᕐᓇᕐᑦ ᐄᓕᕃᖃᖅᑐᒥᐳ, ᓂᓚᔨᓚᐊᕃᖃᖅᑐᑎᕆ!” ᑕᐃᓴᓄ ᐃᓚᓕᖅᔪᕐᖃ. ᐊᓂᕐᕃᑐ ᐊᓐᓚᓂ ᑎᓴᒪᓕᓐᓇᒥᓂᐳ ᐅᔪᓐᑭᐊᖃᑎᑦᑕᑐᒍ ᐃᐳᔨᓕᓐᓇᑦᑕᓂ. ᓴᓂᑦᓕᓐᑭᑦᑕᐅᖃ ᖃᐃᑭᕐᓂ. ᑕᐃᓴᐳᔪᐳ ᐊᓐᓚᑦᑎᓗᐳ ᓇᑎᖃᑦ ᐃᔪᖃᔪᕐᐳ. ᐊᐸᓇᓐᓚ ᐊᑦᓕᖃᐸᔨᕐᓂᖃ ᖁᑐᑐᑐᒪᐅᓴᒥᐳ ᓇᑎᖃ ᔪᑎᑦᓂᐊᓐᑭᒫᒪᑦ.



ᐃᓄᓕᒋᑦ ᓇᑎᕋᒋᑦ ᐃᒃᓯᖏᓐᓄᑦ ᓂᓱᖅᑎᑭᑦᑐᑎᒃ ᓇᑦᑎᐃᓂᕋᒋᑦ. ᐊᖑᓪᓚ ᐅᓂᒃᑲᓐᓄᖅ ᐅᒋᐊᖅᑐᖅᑎᐅᓂᕋᓂᒃ ᐅᑦᓯᒋᐊᖅ. ᐅᖃᒃᑲᓯᒃᓄᖅ ᖃᓄᓐᓂ ᓇᑎᖅᑕᒋᑦ ᐊᖑᑭᑎᑭᖅᑎᐅᖏᓐᓇᓱᓕᕆᓂ ᖃᓄᖕᓂ ᐱᓕᕆᑎᑭᖅᑎᐅᖏᓐᓇᕐᓂᕐᒥ ᐅᓯᓕᐅᑎᓇᓯᖅᑐᐃᓐᓇ.

ᑕᐃᓴᵒ ᐃᓕᓴᓄᖅ ᐃᓕᒥᓂ ᐱᖃᑎᒋᓂᓪᓗ ᐃᑲᓕᖁᓴᖅᑐᓂᒃ ᐅᓂᒃᑲᑲᑕᒃᑐᓂᓪᓗ. ᓂᓪᖃᑎᖃᕆᐊᒃᓴᖅ ᐊᒃᓯᐊᓗᒃ ᖁᔨᐊᒥᑦᑎᒥᐅᒃ. ᐅᓂᒃᑲᓂ ᓴᖅᑭᔪᖅᑎᑦᑎᓯᓇᓐ ᖃᑦᑎᐃᓂ ᐃᓇᐃᖅᑎᖃᓂᖅ ᐱᒪᓚᐅᖏᓐᓇᓪᓕ, ᖃᓄᖕᓂ ᐃᓄᐃᑦ ᐃᖅᑲᑎᑦᑕᑦᑕᐅᑎᔪᓚᐅᖅᑎᖏᓐᓇᑕ ᐃᑲᔪᖅᑎᑭᒋᐊᖅᑎᖏᓐᓇᑦᓗ ᐱᔪᓐᓇᕐᓇᐃᒍᑎᒃ.



ᐊᓂᓯᒪᔨᐃᐧᓇᐅᑦᓪᒪᑕ, ᑕᐃᓴᐧ ᐊᐅᓇᒥᓂᒃ ᐃᑲᔨᑕᐅᖅᑐᓂ ᓴᓗᓪᒪᖅᓴᐃᑎᑦᓗᒍ ᐃᐧᓇᓚᐊᖅᑐᑦᑕᐅᑎᑭᖅ. ᑕᖅᓯᒪᑦᑕᓚᖏᒪᑦ ᓇᑦᑎᐃᓂᑦᒥᓪᓗ ᐊᖅᑭᐊᑦᑐᓯᖅᑐᓂ!

ᖅᐅᐅᑎᑦᑐᓗᒍ, ᑕᐃᓴᐧ ᐃᓗᓕᑰᖏᐧᓇᓪᒪᓚᖅᑐᖅ. ᑎᑎᕆᖅᐃᓂ ᑎᒍᑦᑐᓂᐅᐳ ᓇᑎᖅᒥᑦ. ᑎᑎᕆᑐᐃᐧᓇᓚᐊᖅᓕᖅᑐᖅ ᓯᕐᓕᑦᓕᖅᑉᓯᑎᒥᓂᐳ.

ᑎᑎᕆᐸᖅᑐᓂ, ᐃᓯᒧᓗᓗᐊᕆᓂ ᑕᓪᒪᖅᑕᖅᓂᖅᒥᑦ. ᐃᖅᐳᐅᒪᒪᒥ ᐃᑕᓴᐃᔨᖏᓪ ᐅᖅᑕᐅᑦᒪᒪᑦ: “ᑎᑎᕆᑐᐃᐧᓇᓚᑦ, ᐅᐊᑦᑎᐊᑭ ᐋᖅᑭᑎᐊᖅᓂᐊᖅᑉᑦ.” ᐊᐳᐅᑦᓗᓂ ᐃᓯᒪᑎᓴᓂ ᐊᓂᐊᑦᑕᓚᐊᐳᓴᖅ ᑉᐃᑉᑉᐳᔪᑦ.



ᓂᓚᓐᓇᖅᓯᑎᑦᑕᐃᔪ, ᑕᐃᓴᓐ ᓯᐅᑦᓀᖅᐸᖅᓯᐅᑎᓂ ᐱᓴᓱᖅᐸ. ᑭᓯᐊᓂ ᖃᐅᔨᒪᔪᖅ ᐱᓴᓱᑭᑌᒪᒍ. ᐱᑕᓚᐊᓚᓴᓚᐊᖃᑦᑕᖏᑕᓂ ᐋᖃᑭᑭᑎᐊᓚᓂᖅ. ᐅᓂᐠᒃᖅ ᑐᑭᖃᑦᑎᐊᕎᑕᐊᖏᓐᓂ ᖃᐅᔨᓴᓚᓚᐊᖃᖅᑐᓂᑕ ᑎᑎᕎᑦᑕᐊᖏᖅᖃᖅᑐᓂᑕ ᑎᑎᕎᑦᑎᐊᖃᖅᓯᒪᒪᑕᐊᖏᓐᓂ.

ᑕᐃᓴᓐ ᐅᓪᑕᓪᒥᓕᖅ ᐅᓂᐠᒃᖅᑕᓂ ᑎᑎᕎᖅᑐᓂᐅᐠᒃ. ᐅᖃᐠᒥᓕᓪᖅᑭᖅᑐᓂᑕ ᑎᑎᕎᖅᑕᓂ ᐊᓯᔨᐊᖏᓪᓕᐊᑐᖅᑐᑎᓪᓗᓂ. ᑎᑎᕎᖅᑕᓂ ᑕᑯᑎᓪᑐᓂᐅᐠᒃ ᐊᓐᓇᓕᒥᓄᓂ, ᐊᓐᓇᓐᓴᑕᓪᓗ ᐅᖃᐠᒃᑎᑎᐊᐠᒃᐠᓐᓂᔪᓂᐅᐠᒃ ᐋᖃᑭᑭᑎᐊᑭᑎᐠᓴᖏᓐᓂᐠᒃ. ᐃᒪᑎᐊᐠᒃᐠᖅᑐᓂᐅᐠᒃ ᐄᔨᐃᓚᒌᖏᓪᓕᔪᓂᓗ. ᑕᐃᓚᑕᐃᓐᓇᖅ, ᑎᑎᕎᖏᓐᒥᒋᑦᑐᖅ ᖃᖅᑲᓕᐅᔨᒧᑦ ᓇᖅᑎᑕᓪᓚᐊᖅᑐᖅᑐᓂᑎᑦ ᑭᖓᓴᑦᑕᐊᖅᑐᖅᑐᓂᑎᑦ ᑎᑎᕎᖅᑕᓂ.

“ᐱᓕᕆᑎᐊᖅᑐᐊᓗᓯᑎᑦ, ᐃᖅᓂᒃ!” ᐅᖅᑲᖅᓴᖅ ᐊᓐᓇᓐᖓ. “ᖁᐅᒃᓯᑦ ᑎᑎᖅᑲᖅᓂᐊᖅᓚᓕᐊᑭᑎᓂᐊᓕᕆᖅᓯᕐᒥᑦ ᐅᓂᒃᑲᓕᐊᑦ ᓇᒃᓯᐅᑎᕐᖅᑐᖅᑕᓴᔪ.”

ᑕᐃᕐᐸ ᐅᐱᒪᑦᓗᓂ. ᖁᔭᕆᐊᓯᒃᑐᓂ. ᑎᑎᕆᖅᑎᐅᖅᑲᔭᓕᕆᓂᕐᒥ. ᐅᓂᒃᑲᓂᓗ ᐅᖅᑲᓕᒪᖅᑐᔪ ᑭᖑᑦᓕᕐᓂᖅᓯᒪᓂ. ᐃᓱᒪᑦᓗᓂᐅᒃ ᐊᓕᒃᓴᑐᐃᓇᓚᐊᖅᑕᑎᐊᖅᑐᑦᓗᔪ!

ᑭᓱᐊᓂ ᖁᐅᔨᒪᑦᓗᓂ ᐊᓕᕆᒃᖁᑦᒃᓗᐊᑭᓂ, ᑎᑎᕆᕆᑦᓂᕆᓂᒃ ᐅᓂᒃᑲᓕᐊᓚᑦᑎᐊᓂᖅᓯᕐᒥᓂᒃ.



**Department of Education**, Government of Nunavut
PO Box 1000, Station 960, Iqaluit, NU  X0A 0H0

© 2017 Government of Nunavut

All rights reserved. The use of any part of this publication reproduced, transmitted in any form or by any means, electronic, mechanical, photocopying, recording, or otherwise, or stored in a retrievable system, without written consent of the publisher, is an infringement of copyright law.

ISBN: 978-1-77266-616-8

Developed and published in Canada by **Inhabit Education**
www.inhabiteducation.com



ᑕᐃᓴᓐ ᑎᑎᕆᓚᐅᒃᓴᖅ ᐅᓂᒃᑲᓂᒃ ᖃᐅᐸᓚᓯᖏᓐ ᐃᓕᒥᓂᓐ
ᑐᐊᔪᐅᑎᑦᑕᓚᐅᒃᓴᖅ. ᑐᔪᕆᒥ ᓄᓇᕗᑦᓯᒥᑦ
ᑎᑎᕆᑎᐊᓪᓚᔨᓯᓂᐅᐊᖅᑐᓂᒃ, ᐱᖅᑕᐅᔨᒪᔨᕗᖅ!
ᐃᓕᒪᔪᓚᐊᖅᑕᖅᐳᖅ ᐸᓕᒥᒃ ᑎᑎᕆᐅᔨᖅᖁᓂᐊᐊᖅᓯᖏᓐᓇᒥ. ᐱᑕᓚᖅᑎᑭᔪᒃ
ᑕᐃᓴᓐ ᐃᓕᓴᑎᐊᒃᑲᕐᖅᑎᑦᑐᔪᑐ, ᑎᑎᕆᐅᔨᓚᓂᐊᐊᖅᑕᒥᓂᒃ ᐃᓄᖓᐊᓯᕐᓂᕐᓂᑐ
ᐃᓕᓴᕐᓂᑎᐊᖅᑕᒍᓯᕐᓂᑐ ᐊᑕᒃᔪᑐᐃᓄᖓᓚᓇᖅᑕᖅᑐᓂ.

