ᐊᕐᕕᕐᓂᐊᕐᓂᕐᑲᒃ

ᐊᓗᑭ ᐊᖑᓇᓱᒃᑎᖑᕈᒪᕗᖅ ᐃᓐᓇᕈᕈᓂ ᐊᒻᒪᓗ ᐊᕐᕕᓛᕈᒪᕗᖅ ᓯᕗᓕᖏᑎᑐᑦ ᐅᐊᑦᑎᐊᕈᐊᓗᒃ ᐃᓄᐃᑦ ᐊᕐᕌᒐᓱᖃᑦᑕᖅᑐᕕᓃᑦ ᒪᓕᒃᑐᓂᒋᑦ. ᐊᕐᕌᒐᓱᖕᓂᖅ ᐃᓄᐃᑦ ᐱᖅᑯᓱᑐᕐᑳᓗᒋᓐᑑ, ᑭᓯᐊᓂ ᐅᑦᑐᒥ ᐊᕐᕌᒐᓱᓕᑕᐃᓐᓇᖅᐳᑦ ᐊᓗᑭ ᐃᓅᓕᖅᑎᑦᑐᒍ ᐊᕐᕌᒐᓱᒃᑕᐃᓕᑐᖅᑲᐅᔭᓚᐅᖅᑐᑎᒃ. ᐊᓗᑭ ᓇᔭᖕᒐᓗ ᒪᐃᑲ ᐅᑕᖅᑭᔪᓐᓇᐃᑦᓕᐸᓗᒃᐳᒃ ᑖᒃᑯᐊ ᐊᕐᕌᒋᐊᖅᓯᒪᔪᑦ ᐅᑎᕐᓂᐊᕐᓂᖏᓐᓂᒃ ᐊᕐᕌᒃᑕᒥᓂᒃ ᓇᒃᓴᖅᐸᑕ ᓄᓇᓕᖕᓂ ᖁᕕᐊᓲᑕᐅᓂᐊᕐᒪᑦ. ᑕᒪᓐᓇ ᖃᑭᑦᑎᓇᓱᖕᓂᖅ ᐊᕐᕕᖕᒥᒃ ᖁᕕᐊᓇᖅᑎᒋᐸᓗᒃᐳᖅ ᐊᕐᕌᖕᓇᓱᖕᓂᕐᒥᒃ ᐃᓄᓕᒫᑦ ᐱᓕᕆᖃᑎᒌᒃᑎᓪᓗᒋᑦ ᐱᓕᒃᑐᐃᑎᓪᓗᒋᓪᓗ ᐊᕐᕌᒃᑕᐅᔪᕕᓂᕐᒥᒃ.

ᖃᐅᔨᒪᓂᖅ ᐊᒻᒪᓗ ᐱᔪᓐᓇᕐᓂᖅ ᐊᕐᕌᒐᓱᖕᓂᕐᒥᒃ ᓯᕗᓕᑦᑎᓐᓂᑦ ᑭᖑᕝᕕᖕᒋᓐᓄᑦ ᑐᓂᔭᐅᓯᒪᕗᖅ. ᐅᐊᑦᑎᐊᕈᐊᓗᒃ, ᐊᓗᑭᐅᑉ ᒪᐃᑲᐅᓪᓗ ᓯᕗᓕᖏᑦ ᐊᕐᕕᖕᓂᐊᖅᑎᕕᓂᐅᕗᑦ. ᓯᕗᓂᑦᑎᐊᑦᑎᓐᓂ, ᐊᓗᑭ ᒪᐃᑲᓗ ᐊᕐᕌᒐᓱᒍᓐᓇᖅᓯᓛᕆᕗᑦ. ᐅᓇ ᕿᒥᕐᕈᐊᒐᓕᐊᕕᓂᖅ ᐅᓂᒃᑳᖅᐳᖅ ᐃᖃᓗᐃᑦ ᐃᒪᕕᐊᓂ ᒪᒃᑯᒃᑐᑦ ᐃᓐᓇᐃᓪᓗ ᖁᕕᐊᓇᖅᑐᒥᒃ ᐊᕐᕌᒐᓱᖃᑎᒌᖕᓂᖏᓐᓂᒃ.

INHABIT EDUCATION

Nunavut Wildlife Management Board

Published in Canada by Inhabit Education
www.inhabiteducation.com

Design and layout copyright © 2020 by Government of Nunavut
Text copyright © 2020 by Government of Nunavut
Illustrations copyright © 2020 by Government of Nunavut

All rights reserved. The use of any part of this publication reproduced, transmitted in any form or by any means, electronic, mechanical, photocopying, recording, or otherwise, or stored in a retrievable system, without written consent of the publisher, is an infringement of copyright law.

Printed and bound in Canada

ISBN 978-0-2287-0853-7

ᐅᓂᒃᑳᓕᐊᒥᒃ ᐱᖃᑕᐅᔪᑦ

ᐊᕕᐊᖅ ᓴᓐᓵᑕᓐ ᒪᒃᑯᒃᑑᕗᖅ ᐃᓄᒃ ᐅᓂᒃᑳᓕᐅᖅᑎ ᐃᒡᓗᓕᖕᒥᐅᑕᒃᓴᔭᖅ, ᓄᓇᕗᒻᒥ. ᐅᓂᒃᑳᓕᐊᖕᒐᐅᑕᖓ ᑕᐃᒃᑯᐊ ᓱᓚᒃᑯᑦ ᐅᑦᓚᒃᐸᒃᑐᑦ ᓴᖅᑭᑎᑕᐅᓚᐅᖅᐳᖅ ᐅᐱᖕᒐᖓᓂ 2017. 2014-ᖑᑎᓪᓗᒍ, ᓵᓚᒃᓴᓚᐅᖅᓯᒪᕗᖅ ᓯᕗᓪᓕᖅᐸᐅᓪᓗᓂ ᓄᓇᖃᖅᑳᖅᓯᒪᔪᑦ ᓴᓇᓂᕐᒥᒃ ᐅᓂᒃᑳᓕᐅᕐᓂᕐᒥᓪᓗ ᓵᓚᒃᓴᕋᓱᖕᓂᕐᒥ ᐅᓂᒃᑳᓕᐊᖓᓄᑦ "ᑕᕐᓂᑯᓗᒃ" ᐊᒻᒪᓗ ᑖᔅᓱᒧᖓᔅᓴᐃᓐᓇᖅ ᐃᓕᓴᕆᔭᐅᔾᔪᑎᑖᓚᐅᖅᓯᒪᕗᖅᑕᐅᖅ ᒐᕙᓇ ᔨᐊᓄᕈ (Governor General) ᐃᓕᓴᕆᔭᐅᔾᔪᑎᒥᒃ. ᐊᕕᐊᖅ ᐱᐊᓂᒃᓯᒪᕗᖅ ᓄᓇᕗᑦ ᓯᕗᓂᒃᓴᕗᒃᑯᓐᓂᑦ ᐊᒻᒪᓗ ᐊᓕᓚᔪᖅᑖᖅᓯᒪᕗᖅ ᐃᓄᓕᕆᔨᐅᓂᕐᒧᑦ Canadore College-ᒥᑦ. ᐊᕕᐊᖅ ᓇᒧᑐᐃᓐᓇᖅ ᓂᐅᕐᕈᔭᕆᐊᖓ ᖁᕕᐊᒋᔭᖃᖅᐳᖅ ᐊᒻᒪᓗ ᓄᓇᖃᖅᓯᒪᕗᖅ ᐋᔅᑐᕋᐃᓕᐊᒥ (Australia) ᐊᒻᒪᓗ ᐱᐊᑦᓈᒻᒥ (Vietnam). ᐅᖃᓕᒫᒐᔪᓰᖅ, ᑎᑎᕋᒐᔪᓰᖅ, ᖃᐅᔨᓇᓱᓰᖅ, ᐊᒻᒪᓗ ᐃᖅᑭᐊᑦᑕᖓᓰᖅ ᐱᓕᕆᐊᒃᓴᕋᓗᐊᖏᓐᓂᒃ. ᒫᓐᓇ ᐃᖃᓗᖕᓂ ᓄᓇᖃᓕᖅᑐᖅ.

ᖁᕕᐊᓐ ᐸᓛᓂᒐᓐ ᐅᓈᖅᓯᓚᐅᖅᓯᒪᔪᖅ ᐃᖃᓗᖕᓂ ᐊᕐᕙᖕᓂᐊᖅᑎᓪᓗᒋᑦ 2018-ᒥ. ᑕᒪᓐᓇ ᓯᕗᓪᓕᖅᐹᕐᒥᒃ ᐊᖑᔭᕆᐅᕈᑎᕕᓂᖓ. ᐊᖓᔪᐊ ᒥᐅᓕ, ᐅᓈᓕᔭᖅᑎᐅᖃᑎᕕᓂᖓ. ᖁᕕᐊᓐ ᐅᓂᒃᑳᑦᑎᐊᓚᐅᖅᑐᖅ ᐊᕐᕙᒐᓱᒋᐊᕐᓂᕕᓂᖏᓐᓂᒃ ᑖᓐᓇ ᕿᒥᕐᕈᐊᒐᖅ ᑎᑎᕋᖅᑕᐅᓕᖅᑎᓪᓗᒍ. ᖁᕕᐊᓐ ᐊᒻᒪᓗ ᒥᐊᓕ ᐃᖃᓗᖕᒥᐅᑕᐅᕗᒃ.

ᓲᓗᒎᓂ ᐊᕙ ᐃᓅᓚᐅᖅᓯᒪᔪᖅ ᖃᕐᒪᕐᒥ ᐃᒡᓗᓕᐅᑉ ᖃᓂᒋᔭᓂ ᓄᕕᐱᕆ 2, 1959-ᒥ. ᑕᐃᒪᙱᓂᑦ ᓱᕈᓯᐅᓂᕐᒥᓂᑦ, ᑐᑭᓯᒋᐊᕈᒻᒪᐅᖏᓐᓇᖅᐳᖅ ᑕᑯᖃᑦᑕᖅᑕᖏᓐᓂᒃ. ᓴᓇᙱᐊᖅᑎᒻᒪᕆᐊᓗᒃ, ᐊᖑᓇᓱᒃᑎᒻᒪᕆᐊᓗᒃ ᐊᒻᒪᓗ ᐅᓂᒃᑳᖅᑐᐊᖅᑎᐅᓪᓗᓂ. ᐃᓄᐃᑦ ᖃᐅᔨᒪᔭᕐᖃᖏᓐᓂᒃ ᐃᓕᓐᓂᐊᖅᑎᑦᑎᕙᒃᑐᖅ ᓄᓇᕗᒻᒥ ᓯᓚᑦᑐᓴᕐᕕᖕᒥ, ᐊᒻᒪᓗ ᐃᖅᑲᓇᐃᔭᖅᐳᖅ ᐃᓄᐃᑦ ᐅᖃᐅᓯᖏᓐᓂᒃ ᑕᐃᒍᓯᓕᐅᖅᑎᒃᑯᓐᓂᒃ.

ᐊᕐᕕᕐᓂᐊᕐᓂᖅ

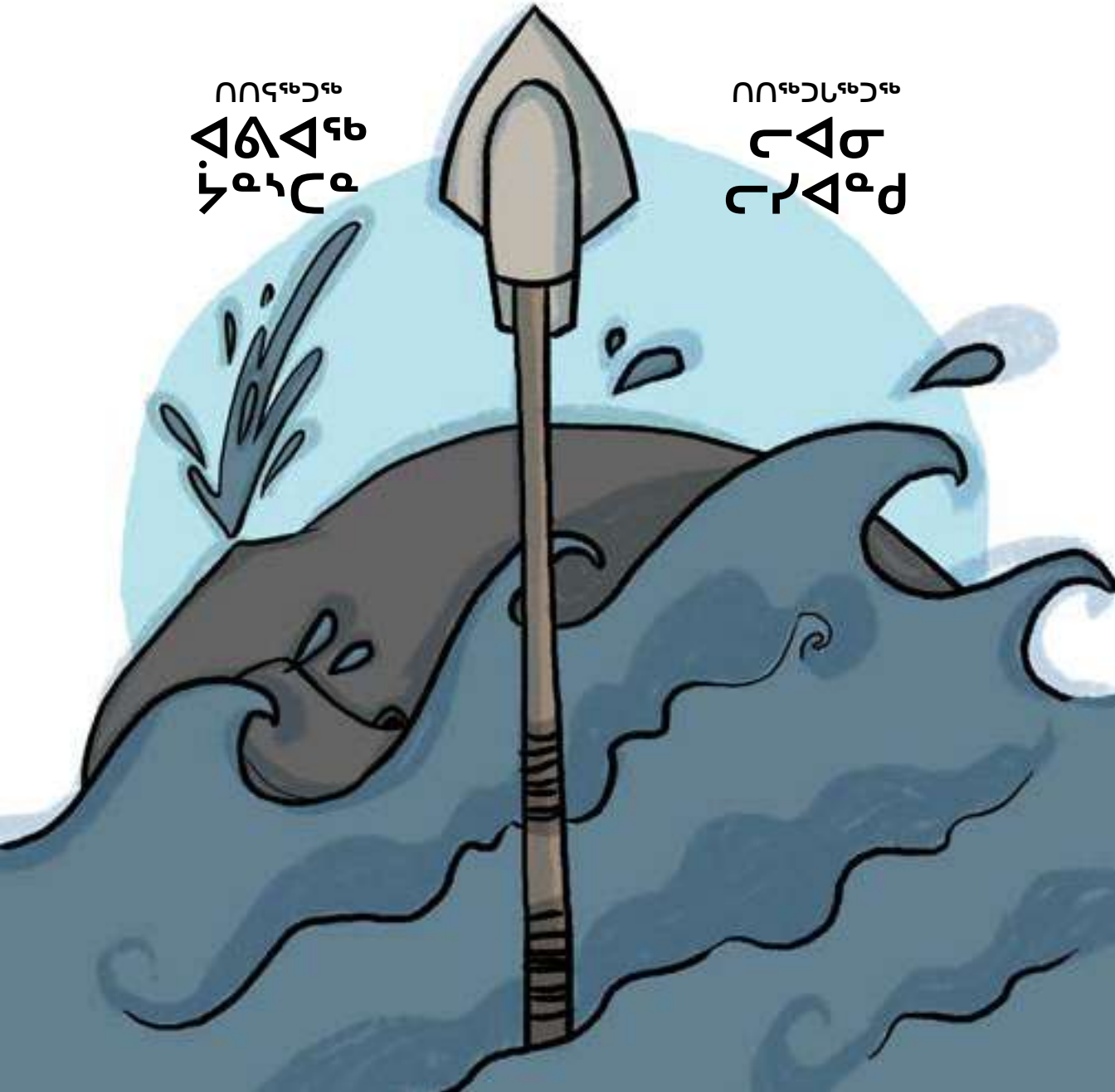

ᑎᑎᕋᖅᑐᖅ
ᐊᕕᐊᖅ
ᔫᓐᓴᒥᓐ

ᑎᑎᖅᑐᒐᖅᑐᖅ
ᓕᐊᓂ
ᓕᓯᐊᓐᑯ

ᓄᓇᕗᑦ, 2011.

ᓯᕿᓂᖅ ᖁᒡᓚᓯᑦᑎᐊᖅᐳᖅ. ᐅᑦᓗᖅᑐᓯᓂᐊᖅᑰᕈᓕᖅᑐᖅ, ᑭᓯᐊᓂ ᕿᑦᑎᒃᑐᕐᒥᐅᓂ ᐊᐅᔭᒃᑯᑦ, ᖃᓄᖅ ᖃᐅᔨᔪᓐᓇᖅᐱᖅ ᖃᖓᐅᓕᕋᓗᐊᕐᒪᖔᑦ?

ᓄᓇ ᑲᔪᓪᓗᓂ ᖃᐃᖅᓱᒫᖃᖅᓱᓂ, ᐊᖅᑯᑎᖏᓪᓗ ᕿᑰᓇᑎᒃ.
ᓄᓇᓯᐅᑎᑦ ᐳᔪᓕᕈᑕᐅᕙᒃᑐᑦ. ᓄᓇᒥ ᐅᓄᖕᒋᑦᑐᓂᒃ ᐱᕈᖅᑐᖃᖅᐸᒃᑐᖅ.
ᓱᓕ ᐊᓂᐅᕙᒃᑕᖃᖅᑐᖅ ᑖᓪᓕᓂᕐᓂ ᐃᑎᖅᓴᔪᓂᓪᓗ, 15-ᓂᒃ
ᐅᖅᑰᓇᕐᓂᖃᕋᓗᐊᖅᑎᓪᓗᒍ.

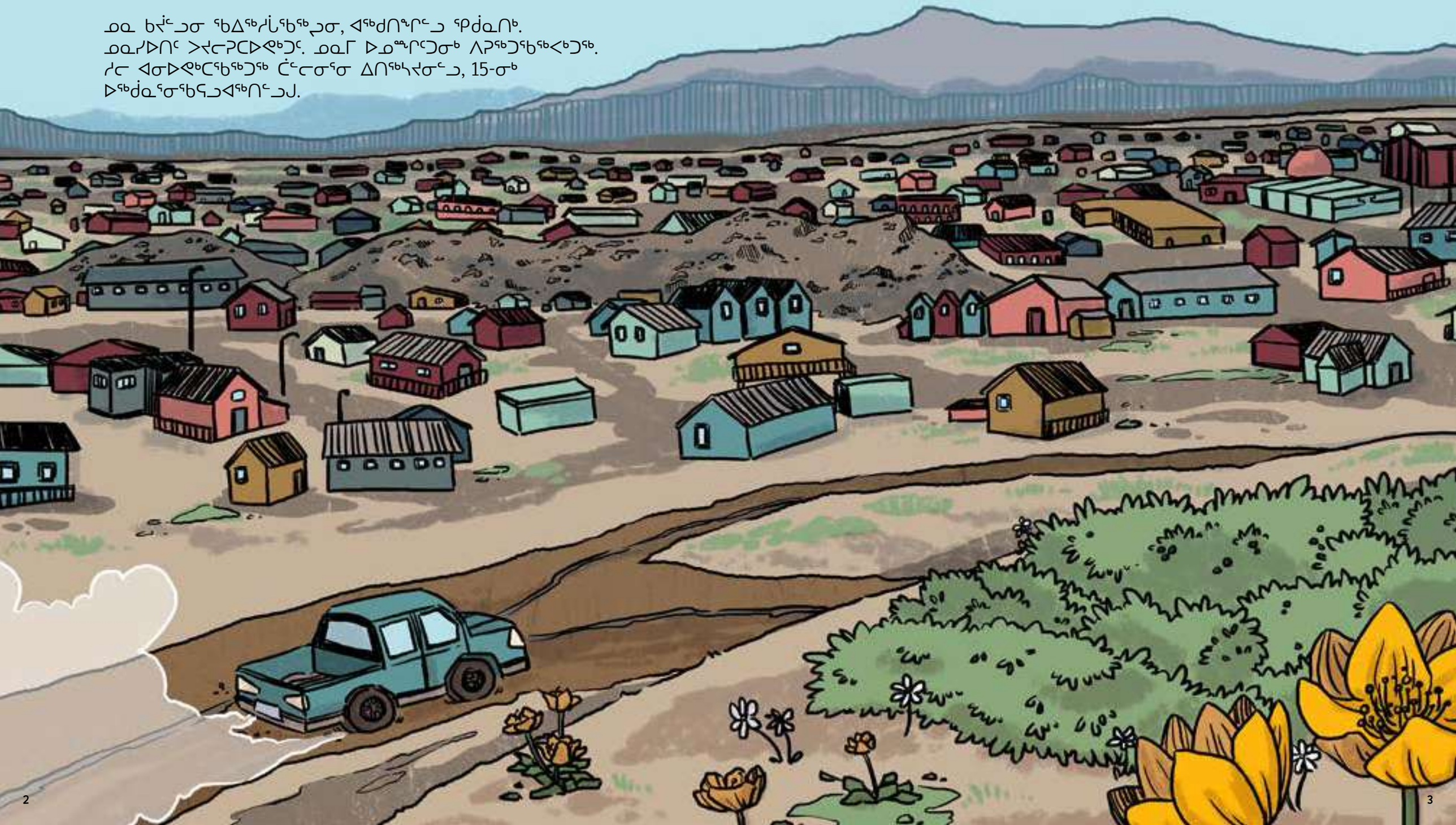

ᐊᖑᓇᓱᒃᑎᑉ ᐅᓈᓂ ᑎᒍᕙᐅᒃ...

ᐊᐃᓴ? ᖃᓄᐃᓕᐅᖅᐱᑦ?

ᐊᑏ, ᒪᐃᑲ!
ᐊᕐᕙᖕᓂᐊᓕᖅᑲᐅᔪᖕᒐ.

ᐃᓐᓇᐅᓗᐊᓕᖅᑎᑐᑎᑦᓕ
ᑕᐃᒪᐃᓕᐅᕆᐊᒃᓴᖅ. ᐸᒡᕕᓇᖅᑐᖅ.
ᐊᐊᑭᖕᒍᐊᕈᒪᔪᖕᒐ!

ᖃᓄᐃᒻᒪᑦ ᐊᑖᑕᐃᑦ
ᐊᕐᕙᒐᓱᒋᐊᖃᑎᒋᖅᑲᐅᖕᒋᓚᑦ?
ᐊᖑᓇᓱᒋᐊᖃᑎᒌᓐᓇᐅᔭᖅᑕᑦ.

ᑭᓯᐊᓂ
ᐊᕐᕕᐅᖃᑕᐅᓂᐊᖅᑐᖕᒐ!

THWAK!

ᒪᒃᑯᓗᐊᖅᑐᖕᒐᓕ ᐃᓚᐅᔭᕆᐊᒃᓴᖅ. ᐊᕐᕙᒐᓱᒃᑐᑦ
ᐊᑦᑕᕐᓇᕈᓐᓇᕐᒪᑕ. ᐊᖏᔪᒻᒪᕆᐊᓘᖕᒪᑕ ᐊᕐᕕᑦ.
ᒪᒃᑯᓛᖑᖅᑰᖅᑐᖅ ᐊᖑᓇᓱᖃᑕᐅᔪᓂᒃ ᑕᐃᕕᑦ,
19-ᓂᒃ ᐅᑭᐅᓕᒃ. 14-ᑐᐃᓐᓇᐅᔪᖕᒐᓕ.

ᐃᒃᑯᐊᒃ ᐊᓈᓇᕐᓯᐊᖅ ᐊᑖᑕᕐᓯᐊᕐᓗ?

ᐋᒃᑲᐅᖅᑰᖅᑐᖅ. ᐅᑦᓛᖅ ᐊᐅᑦᓚᖅᑲᐅᔫᒃ ᑲᖑᒐᓱᒋᐊᖅᓱᑎᒃ.

ᐋᒃᑲᐃᑦ, ᑕᐃᒃᑯᐊᒃ ᐃᒃᑯᐊᒃ!

ᐃᒡ! ᓱᓕᕗᑎᕐ!

ᐋᒡ! ᓇᒧᓕᒫᖅ ᕿᓂᖅᑕᔅᓯᒃ!

ᑲᖑᐊᓂᒌᖅᐱᓯᒃ?

ᐋᒡᒐ! ᐅᑎᕐᔭᕆᐊᓚᐅᖅᑐᒍᑦ ᓄᓇᒧᐊᑐᐊᕐᑦ. ᐅᑎᓚᐅᖅᑐᒍᑦ ᐊᕐᕙᒐᓱᖅᑕᐅᓂᐊᕐᑦ!

ᑭᓯᐊᓂ ᐊᑖᑕ ᐃᑉᐸᒃᓴᖅ ᐊᖑᓇᓱᒋᐊᓚᐅᖅᑐᖅ!

ᐊᕐᕙᖅᑲᐅᔪᑦ ᐅᑦᓛᖅ! ᐅᓂᐊᖅᑕᐅᓕᖅᑐᖅ ᓄᓇᓕᖕᒧᑦ.

ᐃᒡ! ᐃᑦᓗᕋ ᐅᕐᑳᓚᐅᑎᒥᓄᑦ ᐅᖃᓗᖅᑲᐅᔪ ᑐᓴᖅᑎᕐᔪᓂᑎᒍᕐ!

ᐊᑏ! ᐃᑭᒋᕐ! ᓯᒡᔭᓕᐊᕐᓂᐊᕐᑦ!

ᐊᑏ! ᐃᑭᒋᕐ! ᓯᒡᔭᓕᐊᕐᓂᐊᕐᑦ!

ᑕᑯᕕᒋᑦ ᐅᒥᐊᑦ ᐃᒪᕐᒥ?

ᐊᕐᕕᒃ ᓇᓃᑉᐸ?

ᐅᒥᐊᑦ ᐅᓂᐊᖅᑐᑦ ᐊᕐᕕᖕᒥᒃ.

ᐊᓕᐊᓇᐃᑦ...

ᑎᑭᓴᓕᓂᐊᓕᖅᐸᑦ?

ᐊᒻ. ᐊᑯᓂᐅᕋᕐᔪᑐᐃᓐᓇᕆᐊᓕᑦ. ᐊᕐᕕᒃ ᐅᕐᑯᒪᐃᓗᐊᕐᒪᑦ ᐅᒥᐊᑦ ᓱᒃᑲᐃᒻᒪᑕ ᐅᓂᐊᖅᓯᓪᓗᑎᒃ.

ᖃᓄᖅ ᐊᕐᕕᖅ ᐊᖏᑎᒋᖕᒪᑦ?

ᐃᓚᖏᑦ ᐊᕐᕌᑦ 18 m-ᖑᓕᕈᓐᓇᖅᑐᕐ!

ᖃᓄᖅ ᑕᐃᒪ ᐊᖏᑎᒋᕙ?

ᐊᒻ. ᐊᐸᕐᕕᒃᑐᑦ ᐊᖏᑎᒋᐸᓗᖅᑰᖅᑐᖅ!

ᐅᐊᑲᓪᓚᖕᒐ!

ᓯᒡᔨᖅᑕᐅᒃᐸᑦ, ᖃᒡᓕᓗᒍ ᑕᑯᔭᖅᑐᕈᓐᓇᕐᓂᐊᖅᑕᑦ.

ᐆ! ᐅᑎᕐᓂᐊᖅᑐᑦ ᐊᑯᓂᒋᓕᖅᑕᒃᑲ. ᓄᑕᕋᐅᑎᓪᓗᖕᒐ ᒪᒃᑕᒃᑐᓚᐅᖅᓯᒪᒐᒪ ᐱᒃᑲᓐᓂᓚᐅᖅᓯᒪᙱᓕᖕᒐ!

ᖃᓄᐃᒻᒪᑦ?

ᐊᕐᕌᓚᐅᖅᓯᒪᔪᓐᓃᕋᑦᑕ ᐊᒥᓱᓄᒃ ᐊᕐᕋᒍᒐᓴᖕᓄᑦ.

ᐊᖑᓇᓱᒋᐊᖃᙱᑯᑖᓚᐅᖅᓯᒪᒐᕐᑎᒍᑦ.

ᖃᓄᐃᒻᒪᑦ?

ᓱᓕ ᐅᒥᐊᑦ ᑎᑭᓚᐅᔾᔭᙱᒻᒪᑕ. ᐱᒋᐊᕐᓂᖕᒐᓂᑦ ᐅᓂᒃᑳᓚᐅᕐᓚᖕᒐ.

ᐃᓄᐃᑦ ᓄᓇᒥᒃ ᓂᕐᔪᑎᓂᒡᓗ ᐆᒪᓇᓱᕈᑎᖃᐃᓐᓇᐃᔭᖅᓯᒪᔪᑦ. ᐊᕐᕕᑦ ᐃᒃᐱᒋᑦᑎᐊᖅᓱᒋᑦ ᐊᖑᓇᓱᒃᐸᓚᐅᖅᑕᕗᑦ ᓄᓇᓕᑦᑎᓐᓄᑦ ᓂᕿᖃᑦᑎᐊᕈᓐᓇᕈᑎᒋᓚᐅᕋᑦᑎᒍᑦ.

ᐊᑕᐅᓯᖅ ᐊᕐᕕᒃ ᐊᕐᕌᒍᓕᒫᖅ ᓂᕿᖃᕈᓐᓇᕈᑎᒋᓚᐅᖅᑕᕗᑦ ᐱᓕᕆᐊᕆᔭᐅᑦᑎᐊᖅᐸᑦ ᕿᖕᓂᓯᒪᑦᑎᐊᖅᐸᑕᓗ. ᓂᕐᑳ ᕿᒻᒥᓄᑦ ᕿᒥᖅᑯᑎᒋᔪᓐᓇᖅᓱᑎᒍᓪᓗ.

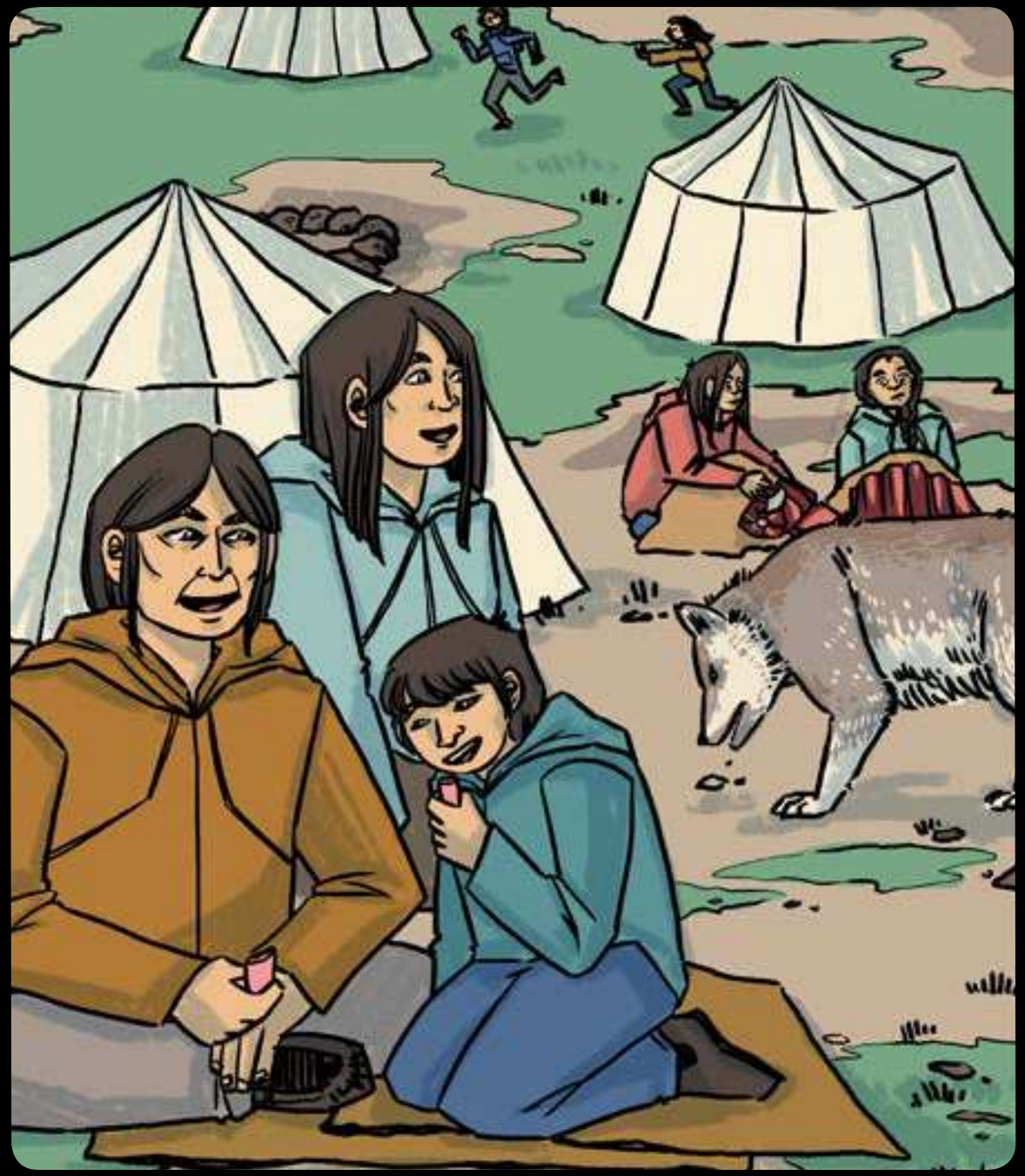

ᐅᖅᓱᖕᒐ ᐱᐅᓂᖅᐸᖕᒍᓪᓗᓂ ᖁᓪᓕᓄᑦ, ᐃᑯᒪᔾᔪᑎᑦᑎᓐᓄᑦ. ᓴᓗᒪᓂᖅᐸᐅᓚᖅᑐᖅ ᐊᑐᖅᑐᒍ. ᐃᒡᓗᑉ ᐃᓗᐊ ᓴᓗᒪᓂᖅᓴᒻᒪᕆᐅᓪᓗᓂ ᓇᑦᑎᐅᑉ ᐅᖅᓱᖕᒐᓐᓂᒃ ᐊᑐᖕᒑᕐᓂᕈᑦᑕ.

ᐊᒡᓕᕈᖕᒋᑕ ᓴᐅᓂᖕᒋᒃ ᐃᓛᓐᓂᒃᑯᑦ ᖃᒧᑎᓕᐊᕆᔭᐅᕙᓚᐅᖅᑐᑦ ᑐᓕᒫᖕᒋᓪᓗ ᐊᑐᖅᑕᐅᓪᓗᑎᒃ ᖃᕐᒪᕐᓄᑦ ᑐᐱᕐᓄᓪᓘᓐᓃᑦ ᖃᓇᕆᔭᐅᓪᓗᑎᒃ.

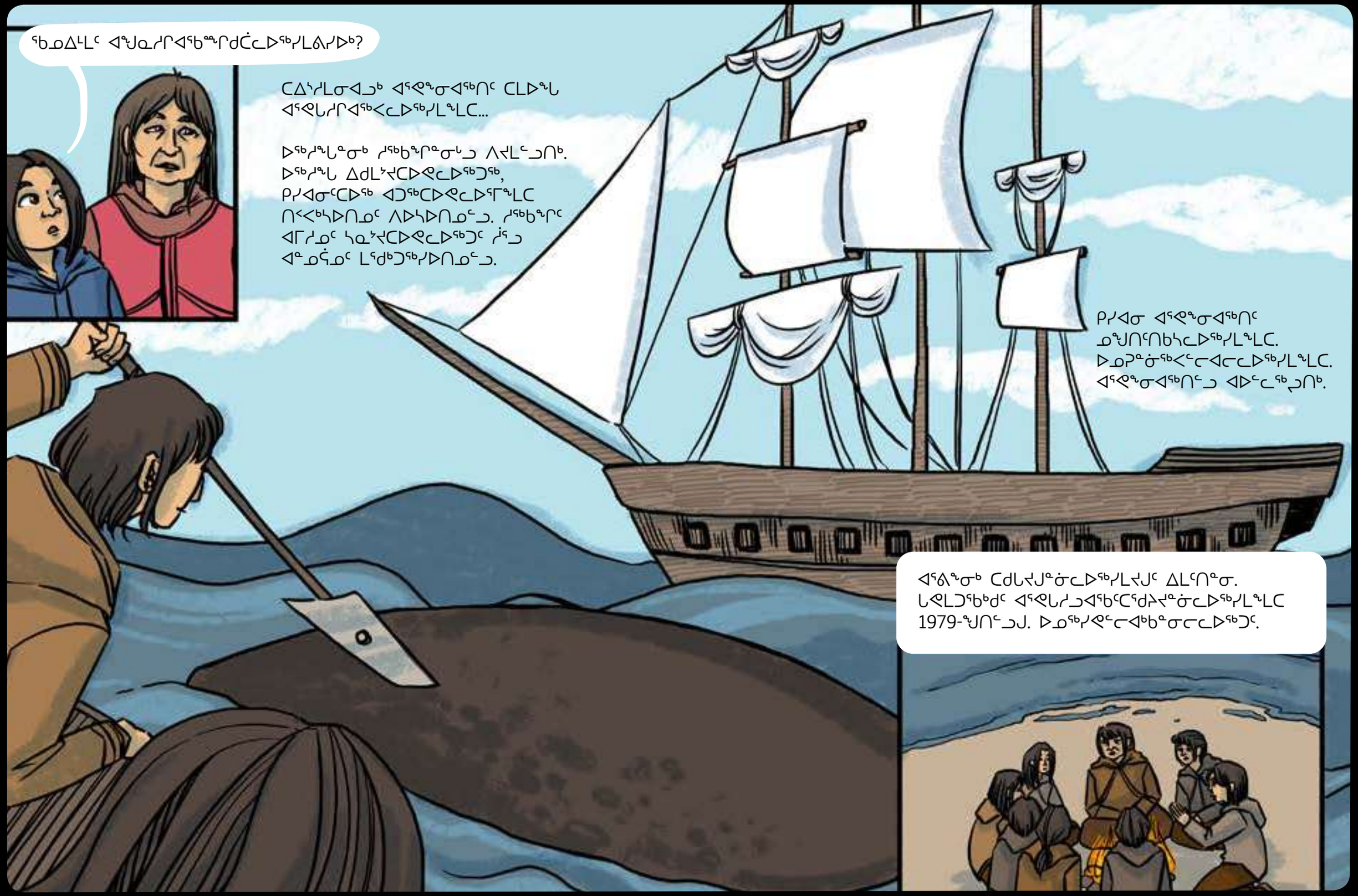
ᖃᓄᐃᓴᒪᑦ ᐊᖑᓇᓱᒋᐊᖃᙱᑯᑖᓚᐅᖅᓯᒪᕕᓯᐅᒃ?
ᑕᐃᔾᓱᒪᓂᐊᓗᒃ ᐊᕐᕌᖕᓂᐊᖅᑎᑦ ᑕᒪᐅᖓ ᐊᕐᕌᒐᓱᒋᐊᖅᐸᓚᐅᖅᓯᒪᖕᒪᑕ...
ᐅᖅᓱᖓᓐᓂᒃ ᓱᖅᑲᖕᒋᓐᓂᒡᓗ ᐱᔪᒪᑦᓗᑎᒃ. ᐅᖅᓱᖓ ᐃᑯᒪᔾᔪᑕᐅᕙᓚᐅᖅᑐᖅ, ᑭᓯᐊᓂᑦᑕᐅᖅ ᐊᑐᖅᑕᐅᕙᓚᐅᕐᒥᖕᒪᑕ ᑎᑉᐸᒃᓴᐅᑎᓄᑦ ᐱᐅᓴᐅᑎᓄᑦᓗ. ᓱᖅᑲᖕᒋᑦ ᐊᒥᓱᓄᑦ ᓴᓇᔾᔪᑕᐅᕙᓚᐅᖅᑐᑦ ᓲᕐᓗ ᐊᓐᓄᕋᓄᑦ ᒪᕐᑯᒃᑐᖅᓯᐅᑎᓄᑦᓗ.
ᑭᓯᐊᓂ ᐊᕐᕌᖕᓂᐊᖅᑎᑦ ᓄᖑᑎᑦᑎᑲᓴᓚᐅᖅᓯᒪᖕᒪᑕ. ᐅᓄᕈᓐᓃᖅᐸᑦᓕᐊᓕᓚᐅᖅᓯᒪᖕᒪᑕ. ᐊᕐᕌᖕᓂᐊᖅᑎᑦᓗ ᐊᐅᑦᓚᖅᓗᑎᒃ.
ᐊᕐᕕᖕᓂᒃ ᑕᑯᒐᔪᒍᓐᓃᓚᐅᖅᓯᒪᔪᒍᑦ ᐃᒪᑦᑎᓐᓂ. ᒐᕙᒪᑐᖅᑲᑯᑦ ᐊᕐᕌᒐᓱᓗᐊᖅᑲᑦᑕᕐᑯᔾᔪᓐᓃᓚᐅᖅᓯᒪᖕᒪᑕ 1979-ᖑᑎᑦᓗᒍ. ᐅᓄᖅᓯᕙᑦᓕᐊᒃᑲᓐᓂᓕᓚᐅᖅᑐᑦ.

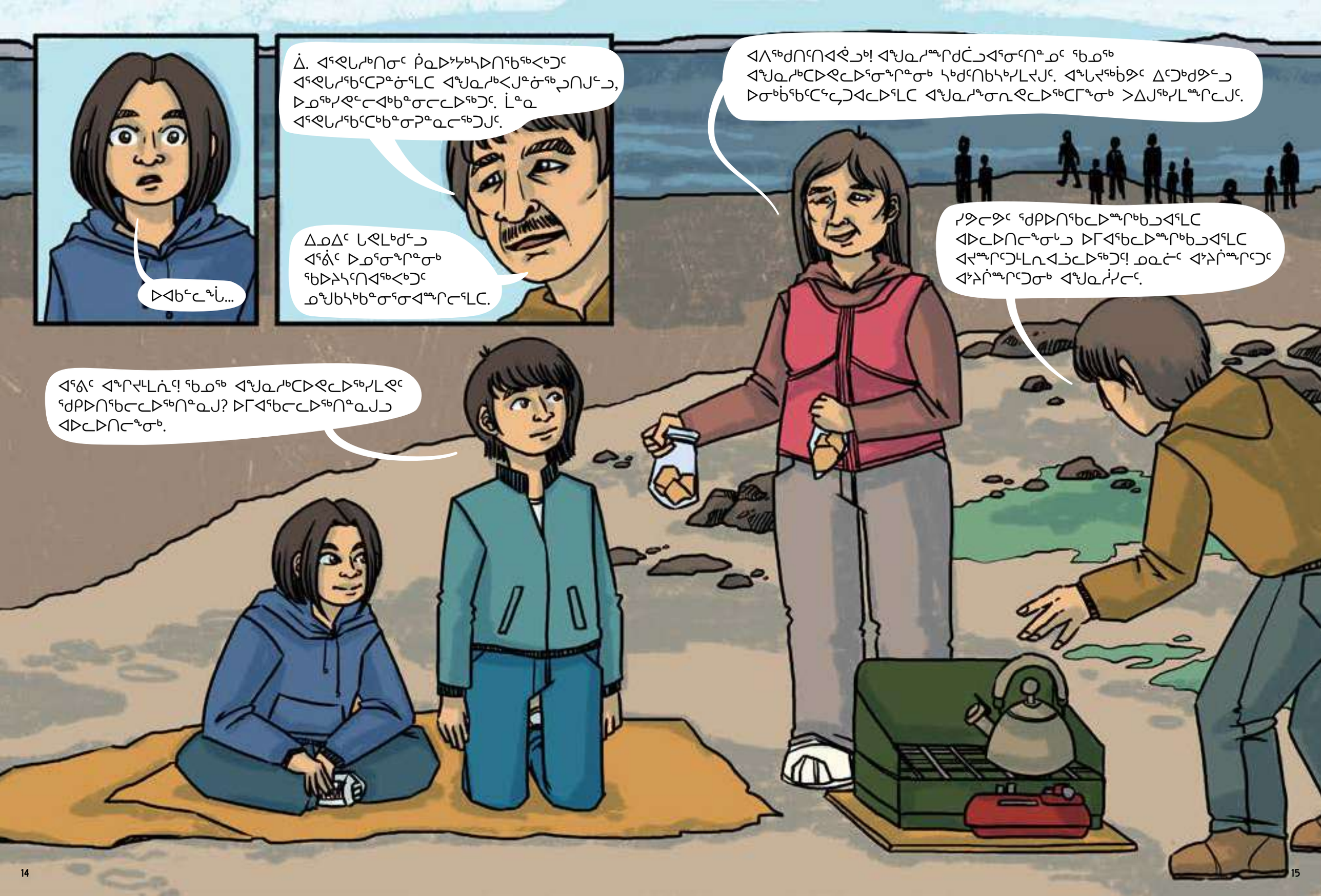
ᐅᐊᑲᑦᓚᖕᒫ...
ᐃ. ᐊᕐᕙᒐᓱᒃᑎᓂᑦ ᑮᓇᐅᔾᔭᒃᓴᐅᑎᕐᑲᖅᐸᒃᑐᑦ ᐊᕐᕙᒐᓱᕐᑲᑦᑕᕈᓐᓃᕐᒪᑕ ᐊᖑᓇᓱᒃᐸᒍᓐᓃᖅᓱᑎᒍᑦᓗ, ᐅᓄᖅᓯᕙᑦᓕᐊᒃᑲᓐᓂᓕᓚᐅᖅᑐᑦ. ᒫᓐᓇ ᐊᕐᕙᒐᓱᕐᑲᑦᑕᒃᑲᓐᓂᕈᓐᓇᓕᖅᑐᒍᑦ.
ᐃᓄᐃᑦ ᒐᕙᒪᒃᑯᑦᓗ ᐊᕐᕕᑦ ᐅᓄᕐᓂᖕᒋᓐᓂᒃ ᖃᐅᔨᓴᑦᑎᐊᖅᐸᒃᑐᑦ ᓄᖑᑲᓴᒃᑲᓐᓂᕐᓂᐊᖕᒋᓕᕐᒪᑕ.
ᐊᐱᖅᑯᑎᑦᑎᐊᕙᓗᒃ! ᐊᖑᓇᓱᖕᒋᑯᑖᓗᐊᕐᓂᑦᑎᓐᓄᑦ ᖃᓄᖅ ᐊᖑᓇᓱᒃᑕᐅᕙᓚᐅᕐᓂᖕᒋᓐᓂᒃ ᓴᒃᑯᑦᑎᑲᓴᒃᓯᒪᔪᒍᑦ. ᐊᖑᓚᔪᖅᑳᕗᑦ ᐃᑦᑐᒃᑯᕗᑦᓗ ᐅᓂᒃᑳᕐᑲᑦᑕᕐᓱᑐᐊᓚᐅᕐᒪᑕ ᐊᖑᓇᓱᖕᓂᕆᕙᓚᐅᖅᑕᒥᖕᓂᒃ ᐳᐃᒍᖅᓯᒪᖕᒋᓚᒍᑦ.
ᓯᕗᓕᕗᑦ ᖁᑭᐅᑎᕐᑲᓚᐅᖕᒋᒃᑲᓗᐊᕐᒪᑕ ᐊᐅᓚᐅᑎᓕᖕᓂᒡᓗ ᐅᒥᐊᕐᑲᓚᐅᖕᒋᒃᑲᓗᐊᕐᒪᑕ ᐊᔪᖕᒋᑦᑐᓴᒪᕆᐊᓘᓚᐅᖅᑐᕐ! ᓄᓇᓖᑦ ᐊᔾᔨᒌᖕᒋᑦᑐᑦ ᐊᔾᔨᒌᖕᒋᑦᑐᓂᒃ ᐊᖑᓇᓲᓯᓕᑦ.
ᐊᕐᕕᑦ ᐊᖕᒋᔪᒻᒪᕆᕐ! ᖃᓄᖅ ᐊᖑᓇᓱᒃᑕᐅᕙᓚᐅᖅᓯᒪᕙᑦ ᖁᑭᐅᑎᕐᑲᓚᐅᖅᑎᓐᓇᒍ? ᐅᒥᐊᕐᑲᓚᐅᖅᑎᓐᓇᒍᓗ ᐊᐅᓚᐅᑎᓕᖕᓂᒃ.

ᕿᓯᖕᓂᒃ ᐅᒥᐊᖃᓚᐅᖅᓯᒪᔪᒍᑦ ᖃᔅᓯᐊᕐᔪᖕᓂᒃ ᐃᑭᒪᕝᕕᐅᔪᓐᓇᖅᑐᓂᒃ, ᑭᓯᐊᓂ ᓇᐅᒃᑭᐊᕆᐊᖅᑎᒻᒪᓈᑦ ᖃᔭᒃᑰᒐᔪᒃᐸᓚᐅᖅᑐᑦ.

ᓇᐅᒃᑭᐊᖅᑎ ᐊᕐᕕᖕᒍᑦ ᖃᒡᓕᓪᓗᓂ ᐆᒪᒌᓄᑦ ᓇᐅᒃᑭᐊᖅᓯᓇᓱᒃᐸᓚᐅᖅᑐᑦ, ᖁᖓᓯᐊᑕᓗ ᑐᓄᐊᑕᓗ ᐊᑯᓐᓂᖓᒍᑦ. ᓇᐅᒃᑭᐊᖅᑎ ᓇᐅᒃᑭᐊᖅᓯᐊᓂᖕᒪᑦ ᑐᐊᕕᖅᓱᑎᒃ ᐅᖓᓯᒃᓯᒋᐊᑲᐅᖅᑐᖅᐸᓚᐅᖅᑐᑦ. ᐊᕐᕕᐅᑉ ᓂᒫᓂᖓᓄᑦ ᐅᒥᐅᑎᑦᑎᔪᓐᓇᕐᒪᑕ.

ᓴᒃᑯᒃ ᐊᕙᑕᖃᖅᓱᓂ, ᐊᕙᑕᖓ ᓇᑦᑎᐅᑉ ᕿᓯᖓᓂᑦ ᓴᓇᓯᒪᓪᓗᓂ. ᐊᕙᑕᖅ ᐊᒃᓱᓇᐅᔭᖃᖅᓱᓂ ᓇᐃᑦᑐᒥᒃ ᓴᖅᐱᖓᓄᑦ ᓂᒐᕕᓐᓂᐊᖕᒋᒻᒪᑦ. ᐊᕙᑕ ᐳᒃᑕᓪᓗᓂ ᐃᒪᕐᒥ, ᑕᑯᔪᓐᓇᖅᓱᑕ ᐊᕐᕕᖅ ᓇᒧᖕᒐᐅᖓᒪᖕᒐᑦ, ᐃᑎᔪᒧᐊᕋᓗᐊᖅᐸᑕ. ᐃᓛᓐᓂᒃᑯᑦ ᐊᕐᕕᒃ ᐃᑎᔪᒥ ᐊᖅᑲᕋᖓᑦ ᐊᕙᑕᖅ ᐊᖅᑲᕈᑎᖃᓯᐅᑎᓪᓗᓂᐅᖑᕙᓚᐅᖅᑐᑦ. ᑕᐃᒪᐃᑦᑕᕋᖓᑕ ᖃᐅᔨᓴᑦᑎᐊᖅᐸᓚᐅᖅᑐᒍᑦ ᓇᐅᒃᑯᑦ ᐊᕙᑕᖅ ᐳᐃᓂᐊᕐᒪᖕᒐᑦ.

ᐃᓚᖏᓐᓂ, ᐅᓈᖅ ᐅᔭᕋᓕᖅᑕᐅᓯᒪᕙᒃᑐᑦ ᐊᕐᕕᖕᒍᑦ ᐅᕐᑯᒪᐃᓗᖅᑯᑕᐅᓪᓗᑎᒃ. ᑕᐃᒪᐃᑎᓪᓗᒋᑦ ᐊᕐᕕᑦ ᐃᒫᓂᑦ ᐳᐃᓇᓱᒃᐸᓚᐅᖅᑐᑦ. ᐊᖑᓇᓱᒃᑎᓄᑦ ᐊᔪᕐᓇᖏᓐᓂᖅᓴᐅᓪᓗᓂ ᖃᒡᓕᓂᖅᓴᐅᔪᓐᓇᕐᒪᑕ ᐊᖑᕕᖅᑐᕐᓂᐊᕐᓗᒍ ᐊᕐᕕᒃ.

ᓇᐅᓕᒃᑕᐅᕐᓂᖕᒪᑦ, ᐊᕐᕕᑦ ᐃᑎᔪᒧᑦ ᐊᖅᑲᖅᐸᓚᐅᖅᑐᑦ. ᐊᖑᓇᓱᒃᑎᑦ ᒪᓕᑦᑎᐊᕋᓱᒃᐸᓚᐅᖅᑐᑦ ᐳᐃᒃᑲᓐᓂᖅᐸᑦ ᐊᖏᓂᖅᓴᓄᑦ ᓴᖏᓂᖅᓴᓄᑦ ᐊᖑᕕᒐᖅᑐᖅᑕᐅᓂᐊᕐᒪᑦ. ᑕᐃᒪᐃᓕᕋᒥᒃ ᐊᕐᕕᐅᑉ ᑐᕐᑯᖏᑦᑎᒍᑦ ᐊᖑᕕᒐᖅᓯᓇᓱᒃᐸᓚᐅᖅᑐᑦ ᓱᕐᓗ ᐳᕙᖏᒃᑎᒍᑦ.

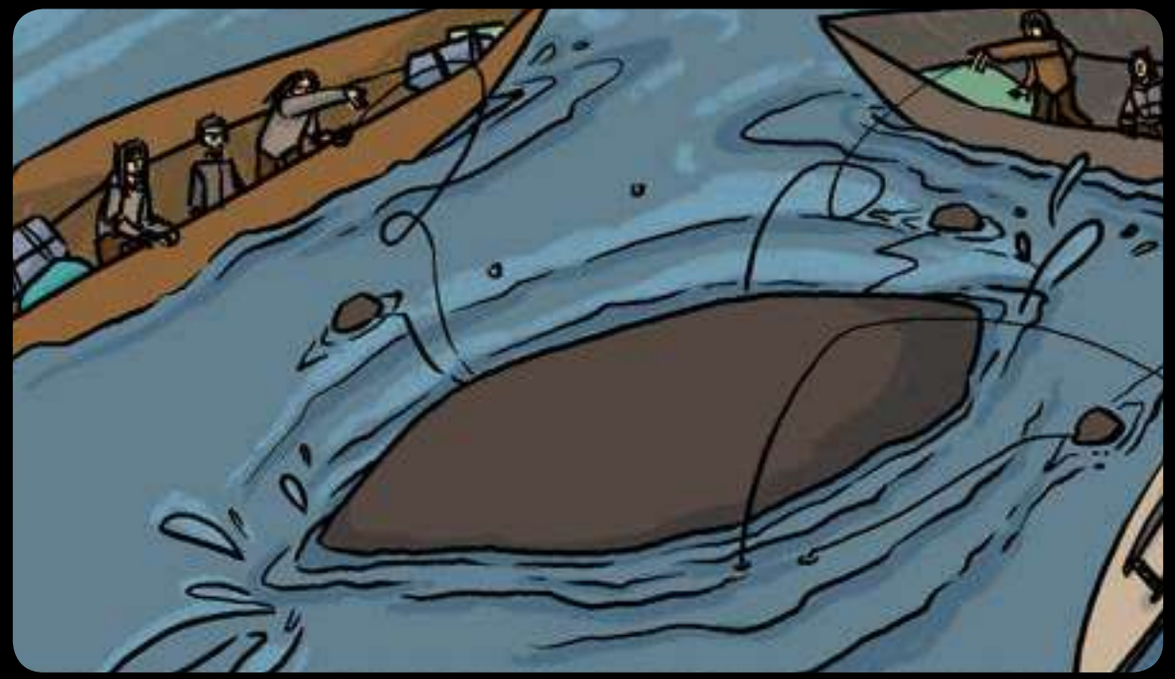

ᐊᕐᕙᒃᑕᐅᖓᑦ, ᐊᖑᓇᓱᒃᑎᑦ ᐅᒥᐊᕐᒦᑦᑐᑦ ᖃᔭᖅᑐᖅᑐᓪᓗ ᐃᑲᔪᖅᑎᒌᒃᓗᑎᒃ ᑲᓕᑦᑎᕙᓚᐅᖅᑐᑦ ᓯᒡᔭᕐᒧᐊᖅᑕᐅᓗᓂ ᐊᕐᕕᐅᖅᑕᐅᓂᐊᕐᒪᑦ.

ᑭᖑᓪᓕᕐᒥ
ᐊᕐᕙᒐᓱᖃᑕᐅᓛᖅᑐᖓ.

ᐅᕙᖓᓗ!

ᐊᒻ...ᐊᑯᓂ
ᐊᕐᕙᒐᓱᒃᑲᓐᓂᕈᓐᓇᙱᑐᐃᓐᓇᕆᐊᖃᖅᑐᒍᑦ.

ᐄᐊᐃ? ᖃᓄᐃᒻᒪᑦ? ᐅᓯᐅᒻᒪᓗ
ᐊᕐᕙᒐᓱᒍᓐᓇᒃᑲᓐᓂᓕᖅᑐᒍᑦ?

ᐊᕐᕕᑦ ᐅᓄᖅᓱᒃᑲᓐᓂᓕᕋᓗᐊᕐᒪᑕ
ᓱᓕ ᐊᖑᓇᓱᒃᑕᐅᓗᐊᕆᐊᖃᙱᑦᑐᑦ.
ᐊᕐᕌᒍᑕᒫᑦ ᓇᓃᓐᓂᖏᑦ ᒪᓕᒃᓗᒋᑦ,
ᐊᑕᐅᓯᕐᒥᒃ ᒪᕐᕈᖕᓂᒡᓘᓐᓃᑦ
ᓄᓇᓖᖕᓂᒃ ᓄᓇᕗᒻᒥ ᓂᕈᐊᖅᐸᒃᑐᑦ
ᐊᕐᕙᒐᓱᒍᓐᓇᕐᓂᐊᖅᑐᓂᒃ.
ᐊᕐᕌᒎᓛᖅᑐᖅ ᐸᖕᓂᖅᑑᕐᒥ
ᒥᑦᑎᒪᑕᓕᖕᒥᓗᑭᐊᖅ
ᐊᕐᕙᒐᓱᓛᖅᑐᑦ.

ᐊᐃᓴ, ᑭᖑᓪᓕᕐᒥ ᐊᖑᓇᓱᒋᐊᓕᕈᕕᑦ
ᐃᓚᐅᔪᒪᔪᖓ!

ᐊᑏ!

ᑕᑯᒋᑦ! ᓯᕗᓪᓕᖅᐹᖅ
ᐊᒥᐊᖅ ᑎᑭᑦᑎᐊᓕᖅᑐᖅ!

ᐊᐃᓴ, ᒪᐅᖕᒐᕐᓗᑎᑦ.
ᐃ!
ᖃᓄᖅ ᑕᐃᒪ?
ᑕᐃᒪ ᐊᕐᕕᐅᓕᕐᓗᒍ. ᐱᔭᒃᓴᓕᒻᒪᕆᐊᓗᒃ. ᐊᕐᕕᒃ ᐊᖏᔪᒻᒪᕆᐊᓗᒃ ᒪᒃᑕᖓᓗ ᓯᓕᒃᑐᐊᓘᑦᓗᓂ. ᐊᑯᓂᐊᓗᒃ ᐊᕐᕕᐅᖅᑕᐅᓂᖅᑐᖅ, ᑭᓯᐊᓂ ᐃᑲᔪᖅᑎᑏᖕᓂᐊᖅᑐᒍᑦ.
ᐊᓈᓇᕐᓯᐊᕋ ᒪᒃᑕᖏᒃ ᐊᒡᔭᖅᓯᕕᒋᔪᓐᓇᖅᐸᕗᑦ? ᐊᑯᓂᐊᓗᒃ ᑲᔾᔭᕆᓯᒪᓕᕐᒪᒍ.
ᐊᑏ! ᓄᖅᑲᓚᐅᑲᒡᓗᖓ ᑏᑐᓚᐅᕐᓚᖓ.

ᐅᐊᑲᑦᓚᖕᒐ! ᒪᒃᑕᓕᒻᒪᕆᐊᓗᒃ!
ᐃ, ᓄᓇᑦᑎᓐᓂ ᐊᕐᕋᑐᖅᑲᓚᐅᖅᓯᒪᖏᑦᑐᑐᖅᑲᖅ, ᐃᓅᓚᐅᖅᓯᒪᑎᓐᓇᑎᑦ ᐊᕐᕋᓚᐅᖅᓯᒪᔪᑦ ᑕᐃᒪ. ᓂᕆᓂᐊᖅᑕᑦ ᐱᑕᖅᑲᒪᔪᖏᑦᑐᒻᒪᕆᒃ!
ᒪᒪᖅ. ᕿᓚᓗᒐᐅᑉ ᐊᔾᔨᖏᖏᑕᖓ. ᒪᒪᕆᔭᕋ!
ᒪᒪᖅᑐᒻᒪᕆᒃ!
ᐊᓕᐊᓇᐃᑦ ᒪᒪᕆᔭᑦ. ᑎᐱᖓ ᐃᖅᑲᐅᒪᔭᑦᑐᑦᑎᐊᖅ ᐱᔪᖅ.
ᖃᓂᑦᑐᒧᑦ ᑕᑯᔭᖅᑐᕈᓐᓇᖅᐸᕋ?
ᑕᐃᑯᖕᒐᐅᑎᔪᓐᓇᖅᑕᒋᑦ. ᐊᑖᑕ, ᖃᓄᐃᖏᓚᖅ?
ᐊᑏ! ᐅᕙ, ᐅᓇ ᓂᒡᓕᓯᐃᑦᑐᖅ ᐊᖑᓇᓱᒃᑎᓄᐊᕐᓕ ᑏᑐᕈᒪᖕᒪᖔᑕ.

ᐊᕐᕌᒍᑦ ᐊᓂᒍᖅᑎᓪᓗᒋᑦ...

ᖃᐅᒃᐸᑦ ᓯᓚᑦᑎᐊᕙᐅᓂᐊᕐᓂᕋᖅᑕᐅᔪᖅ. ᐅᓪᓛᒃᑯᑦ ᐊᐅᓪᓚᕆᐊᑲᐅᑎᒋᓛᖅᑐᒍᑦ ᑕᖓᒪᕐᕕᑦᑎᓐᓄᑦ. ᐊᖑᓇᓱᑦᑎᐊᕐᓂᐊᖅᐳᒍᑦ.

ᐊᕐᕌᒍᓕᒫᑲᓴᒃ ᐸᕐᓇᒃᑕᕗᑦ. ᖃᐅᒃᐸᐅᓂᐊᓕᓈᖅᑐᖅ.

ᐊᑖᑕ, ᖃᓄᐃᓕᐅᕐᓂᐊᖅᐱᑦ ᐊᖑᓇᓱᓕᖅᐸᑕ?

ᓇᐅᒃᑭᐊᖅᑎᐅᓂᐊᖅᑐᖓ, ᐊᑦᑕᐃᑦ ᒪᐃᑲ ᐊᕐᑯᑎᐅᓂᐊᖅᓱᓂ.

ᐃᓚᐅᔪᓐᓇᖅᐳᖓ?

ᐊᒃᑲ, ᐃᕐᓂᖅ. ᓱᓕ ᓄᑕᕋᐅᓗᐊᕋᕕᑦ. ᐊᕐᕙᒐᓱᖕᓂᖅ ᐊᑦᑕᕐᓇᕈᓐᓇᖅᑐᖅ. ᐊᓈᓇᕐᓯᐊᑦ ᐅᑕᖅᑭᖃᑎᒋᓂᐊᖅᑕᑦ ᖃᐃᓂᐊᖅᓱᓯᓗ ᐊᕐᕕᒃ ᓄᓈᕈᑦᑎᒍᑦ.

ᖃᐅᑎᓪᓗᒍ...

ᐅᐊᕐᔭᒃ. ᐃᓚᐅᔪᓐᓇᖕᒋᓚᓇᒃᐳᖓ?

ᐊᓗᑭᕋᓛᖅ, ᐊᑦᑎᐊᖑᓯᒪᔪᑎᑦ ᓄᓇᕐᔪᐊᓕᒫᕐᒥ ᕿᓄᐃᓐᓂᖅᐹᕐᒥᒃ ᐊᖑᒻᒥᒃ, ᐊᑖᑕᐃᓪᓗ ᐊᓈᓇᕐᓯᐊᓇᓚᐅᖅᑕᕗᒃ ᐊᓗᑭ. ᐅᕙᑦᑎᓐᓂᒃ ᑎᑭᑦᑏᓂᕐᓂ ᐃᓱᒪᒋᓗᒍ ᐊᒪᐅᓇᓚᐅᖅᑕᑦ.

ᐃ, ᑕᒪᕐᒥᐅᖅᑰᖅᑐᖅ...ᒪᐃᑲ, ᐳᐃᒍᐃᖕᒋᒃᑲᓗᐊᖅᐳᑎᖅᑲᐃ! ᐊᐅᓪᓚᓇᐊᓇᐊᖃᓕᖅᑐᒍ!

ᐅᑎᓛᖅᑐᖓ ᐊᑯᓂᐅᓗᐊᖕᒋᑦᑐᖅ, ᐃᕐᓂᖅ. ᐃᑲᔪᕈᓐᓇᓛᖅᑕᑦᑎᒍᑦ ᐊᕐᕕᐅᓕᕈᑦᑎᒍᑦ.

ᒪᒃᑕᖕᒥᒃᓗ ᐆᒃᑐᕐᓗᑎᕐ!

ᑕᒡᕗᖓ ᑎᑭᑦᑐᐊᓐᓅᕗᒍᑦ. ᐃᖅᑲᐅᒪᑦᑎᐊᖅᐸᕋ ᑭᖑᑦᓕᖅᐹᕐᒥ ᐊᕐᕙᒐᓱᖕᓂᕆᓚᐅᖅᓯᒪᔭᕗᑦ.
ᐊᒃᓱᑦ. ᐅᕙᖓᓗ. ᐃᖅᑲᐅᒪᕗᖓ ᐊᖑᓇᓱᒋᐊᖃᑕᐅᔪᒪᑦᓚᕆᓚᐅᖅᓯᒪᒐᕕᑦ. ᐃᕐᓂᖅᑎᑑᖅᑎᑦᓗᑎᑦ.
ᐊᐊ ᐊᐊ! ᓱᓕᕗᑎᑦ. ᐊᕐᕙᖕᓂᐊᖅᐳᓯᑐᑦ ᐃᓕᓐᓂᐊᕐᓂᐊᕐᒪᑦ ᐃᓕᑦᑎᔾᔪᑎᒋᓚᐅᖅᓯᒪᔭᖅᑐᑦ ᑕᐃᔾᓱᒪᓂ ᓱᒃᔭᕐᒥ.
ᑕᐃᒪᐃᓐᓂᐊᖅᐳᒍᑦ. ᑕᖕᒫᖅᑎᓕᖅᑕ.

ᐃᑲᕐᕋᑦ ᐊᓂᒍᖅᓯᒪᓕᖅᑎᓪᓗᒋᑦ...
ᐊᕐᕕᖕᓂᒃ ᑕᒪᐅᙱᒐᐅᕙᓪᓕᐊᔪᖃᓕᖅᑐᖅ!
ᐊᑐᐃᓐᓇᐅᓕᖅᐱᑦ, ᐊᐃᓴ?
ᐃᑦᑎᐊᒻᒪᕆᒃ!
ᓚᓂ! ᐊᕐᕕᒃ!
ᐊᐊ ᐊᐊ! ᐃᑦᑐᑦᑕ ᐊᓗᑭᐅᑉ ᐅᖃᐅᑎᔭᕆᐊᒃᓴᖅ ᐳᐃᒍᕐᓂᖅᐸᑎᑦ ᑎᐱᖓᓂᒃ!
ᐅᐊ!
THWACK
ᐊᓱᐃᓛᒃ!
ᐊᕙᑕᖅ ᒪᓕᒃᓗᒍ! ᐊᕐᕕᒃ ᐊᑯᓂᐊᓗᒃ ᐊᖅᑲᐅᒪᔪᓐᓇᖅᑐᖅ...

BANG
ᐊᕐᑯᐃᓐᓇᑎᑦ, ᒪᐃᑲ!
ᓵᓚᒪᓐ, ᖁᑭᐅᑎᕐᔪᐊᖅ ᐊᑐᐃᓐᓇᕈᖅᑎᒍᒃ.
ᐅᐊᑲᑦᓚᖓ!
ᐊᔾᐃᑲᓴᑦᑎᐊᖅ! ᖁᑭᐅᑎᕐᔪᐊᖅ ᐃᒪᕐᒧᑦ ᑲᑕᐃᑲᓴᑦᑎᐊᖅᑕᖓ!
ᐊᕐᕋᒃᐳᖅ! ᐊᔪᙱ, ᓵᓚᒪᓐ.

ᑕᑯᕕᐅᒃ?!
ᐅᓇᖅ ᓂᐅᙱᒃᐸ?!
ᐃᖓᖅᑰᖅᑐᖅ...
ᐅᐊᑲᑦᓛᖓ...
ᓇᐅᒃᑭᐊᑦᑎᐊᖅᑖᓗᖓᖅᑲᐃ. ᐊᑯᓂᐅᔾᔭᔪᒃᓴᐅᔪᓐᓃᖅᑐᖅ...

ᑕᐅᕙ!
ᑐᖁᕗᖅ!
ᐃᓗ!
ᐃᓗ!
ᐊᑏ!
ᐱᕙᕗᖅ!
ᐱᔭᕆᕙᕗᖅ!

ᐅᒥᐊᒐᓴᖕᓄᑦ ᐅᓂᐊᕆᐊᖃᕐᓂᐊᖅᑕᕗᑦ ᓄᓇᒧᖅ!
ᐊᑏ!
ᐊᐃᓴ, ᐅᓈᑦ ᑕᑯᒍᒃ!
ᐅᐊᑲᑦᓚᖕᒑ, ᓂᐅᖕᒐᒃᑐᐊᓗᒃ! ᐊᓗᑭ ᑕᑯᑎᑦᑕᕆᐊᖃᖅᑕᕐ!
ᐅᐊᑲᑦᓚᖕᒑ, ᐅᓈᑦ ᐅᓇ ᐊᐃᓴ?
ᐃᓗ! ᐅᐊᒻᒪᕆᐊᓗᒃ!
ᓴᖕᒋᔪᒻᒪᕆᐊᓗᒃ.
ᓯᒡᔭᕐᒧᑦ ᐅᑎᕆᐊᕈᓐᓇᖅᓯᕕᑕ? ᓄᓇᓕᖕᓄᑦ ᐅᖃᓗᖕᓂᐊᖅᐳᖕᒐ.
ᐊᑏ!

ᐊᕐᕕᒃᐳᖅ! ᐅᓂᐊᓕᖅᑕᕗᑦ ᓄᓇᒧᖅ!

ᐊᓕᐊᓇᐃᖅ!!!

ᐃᑲᔪᕈᓐᓇᖅᑐᓕᒫᑦ ᐃᑲᔪᕆᐊᖃᕐᓂᐊᖅᑐᑦ ᒪᒃᑕᖓ ᐊᒃᒍᓕᕈᑦᑎᒍᑦ. ᓯᒡᔭᓕᐊᓕᕆᔾᔪ — ᑎᑭᓵᓕᓂᐊᓕᖅᑐᒍᑦ.

ᐊᑏ ᐊᓗᑭ! ᐅᖅᑯᒃᓴᓕᕆᑦ ᐸᓚᐅᒫᓂᒃ ᑏᒥᒃᓗ ᓇᒃᓴᕐᓂᐊᖅᐳᖓ. ᐊᓈᓇᑦᑎᐊᑦ ᐊᐃᓚᐅᕐᓗᑎᒃᑯᒃ ᓯᒡᔭᒧᑦ ᐊᑖᑕᐃᑦ ᐊᑦᑕᐃᓪᓗ ᓂᕆᐅᒋᔭᖅᑐᕐᓗᒋᒃ.

ᐊᑯᓂᐅᓗᐊᙱᑦᑐᖅ ᓄᓇᓕᖕᒥᐅᓕᒫᑦ ᓯᒡᔭᕐᒥᓕᖅᐳᑦ.

ᑎᑭᑉᐳᕐ!

ᐊᑖᑕᐃᑦ ᓄᑲᑉᐱᐊᖑᑎᓪᓗᒍ ᐅᖅᑲᐅᑎᓚᐅᖅᓯᒪᔨᖓ ᑭᖑᓪᓕᕐᒥᒃ ᐊᕐᕕᒐᓯᖅᑕᐅᓛᕐᓂᕐᒥᓂᒃ. ᐊᓱᐃᓛᖑᓕᖅᐳᖅ. ᐅᐱᒋᑦᑎᐊᖅᑕᕋ. ᐅᐱᒋᑦᑎᐊᖅᓱᒍᓗ ᐊᑦᑕᐃᑦ ᒪᐃᑲ.

ᑕᐅᕙ ᓄᓇ!

ᓄᓇᓕᖕᒥᐅᓕᒫᕋᓗᐃᖅᑲᐃ ᐅᑕᖅᑭᔪᕐ! ᐅᐊᑲᓪᓚᖕᒫ!

ᖁᕕᐊᓱᑎᖅᑲᕕᒃᔪᐊᕐᓂᐊᖅᑐᒍᕐ!

ᐊᓱᐃᓛᒃ, ᐃᕐᓂᖅ! ᐊᕐᕕᒃᐳᒍᑦ. ᑕᑯᕕᐅᒃ?

ᐊᖏᔪᒻᒪᓇᐊᓗᒃ! ᑕᑯᔭᖅᑐᕈᓐᓇᖅᐸᕋ?

ᐊᑏ!

ᐊᑖᑕ, ᑭᖑᓪᓕᕐᒥ ᐊᖑᓇᓱᖅᑕᐅᔪᓐᓇᓛᖅᐳᖓ?

ᐃ, ᐊᓗᑭ. ᐅᐱᒋᑦᑎᐊᒻᒪᓇᒐᔭᖅᐸᒋᑦ.